



MI
QUALITY IN VOLUME

MATERNAL LEGENDS SALE

Sunday, October 18, 2015 • 12:00 PM CST

at the farm, Dunlap, IA



Welcome,

We sincerely hope you can enjoy a fall weekend of great cattle in Iowa.

Our program is a serious seed stock operation that is driven by quality and a no excuses belief. We constantly challenge our genetics to deliver a functional product in the pasture with phenotype that we demand. Our emphasis on improving udder quality and lowering birth weights has made tremendous strides recently all while keeping structure and eye appeal in mind, then topping all that off with a balanced EPD profile. That's what Sullivan Farms stands for. Our belief in balanced traits with eye appeal has brought us an offering of females in Maternal Legends 2015 that is positioned to succeed in all facets of the seed stock industry like never before.

A huge Thank You to our customers. Your dedication and hard work showed for a lot of success at all livestock events across the country. Please study pages 19, 46, 47, 48, 49 and 50 and you will realize the volume of champions available at all price ranges ... each year multiple National Champions are sold for \$5,000 - \$10,000.

A very special Thank You to my family and the entire Sullivan Farms crew, your dedication and knowledge is second to none. I am proud to work with you and to also be able to call you my friends.

If we can help you in any way please let us know.

Maternal Legends & Leading A Legacy On-Line

At www.LiveAuctions.tv. See page 87 for more information.

Maternal Legends



John, Dede, Sara & Sage • James • Nick

Dunlap, Iowa 51529

www.maternallegends.com

John Elder, 402.650.1385

Josh Elder, 402.650.1380

farms



Accommodations

HEADQUARTERS ...

Boulder Inn & Suites, Majestic Hills, Denison, IA.....1.866.700.2206

***Adjacent to the Majestic Hills Golf Course*

Boulder Inn & Suites, Oak Ridge, Denison, IA1.800.430.4663

***Located near Crawford County Memorial Hospital*

Denison Inn, Denison, IA712.263.2500

Travelodge, Denison, Iowa712.263.5081

Settle Inn, Harlan, Iowa1.800.677.3060

Days Inn, Missouri Valley, Iowa712.642.4003

Oak Tree Inn, Missouri Valley, Iowa712.642.3000

Cobblestone Inn, Avoca, Iowa.....712.307.6006

Harrah's Casino & Hotel, Council Bluffs, Iowa.....712.329.6000

Trucking & Registration

For trucking assistance, call John Elder, 402.650.1385.

For registration assistance, call Summer Pieper, 712.269.5925

Air Travel

Omaha, Nebraska : 50 miles.....Des Moines, Iowa : 120 miles

Denison, Iowa : 18 miles, 712.263.6392 ***Hard surfaced & lighted*

runway, length 5,000 feet

Photos

Photos by Darla Aegerter & top cover photo by Luke Bolin.

Cattle Index

SHORTHORN HEIFERS & BRED FEMALES

Pages 4-9, 14-18, 21-33, 36-39, 83-85

SHORTHORNPLUS HEIFERS & BRED FEMALE

Pages 10-13, 23, 34-35, 40-45, 83

ANGUS HEIFERS Pages 62-65, 23

CHAROLAIS/CHAROLAIS COMPOSITE HEIFERS

Pages 73-75

CHIANINA/CHIANGUS HEIFERS

Pages 11-13, 35, 41, 76-77, 82

LIM-FLEX HEIFERS Pages 70-71

POLLED & HORNED HEREFORDS HEIFERS

Pages 52-60

MAINE-ANJOU/MAINTAINER HEIFERS

Pages 4-8, 17-18, 22, 78-82

RED ANGUS HEIFERS Page 66

SIMMENTAL & FOUNDATION SIMMENTAL HEIFERS

Pages 67-69

Sale Day Phones

Josh Elder	402.650.1380	Nate Tice	717.926.0874
John Elder	402.650.1385	Drew Davis	712.592.9627
Sale Barn	712.643.2126	John Sullivan	712.263.0263
James Sullivan	712.263.9434	Summer Pieper	712.269.5925

Livestock Representatives

Montie D. Soules, <i>ASA Executive Secretary</i>	918.645.4322		
Joe Rickabaugh, <i>AHA Representative</i>	785.633.3188		
Jake Alden, <i>ASA Field Representative</i>	402.660.9048		
Bruce Brooks, <i>Auctioneer</i>	580.695.2036		
Darryl Rahn, <i>Shorthorn Country</i>	217.473.1124		
Stuart Wilson, <i>Livestock Insurance</i>	217.454.9355		
Dwyer Cattle Services	Bob, 309.337.1404 & Nick, 309.337.6404		
Dr. Roger Hunsley	502.468.5714		
Kevin Wendt	419.566.1599	Tyler Humphrey	419.230.3450
Kent Jaecke	405.408.2440	Alan K. Sears	970.396.7521
Jeff Bedwell	580.822.5590	Frank Sullivan	612.860.6665
Aaron Hahn	309.645.4488	Jeff Sargent	903.624.7265
Tom Rooney	515.491.6025	Craig Talkington	785.623.1789
Joel Edge	319.540.1731	Scott Trennepohl	765.620.1700
Jim Suver	402.690.7354	Brian Kohlstaedt	816.716.4614
Colt Keffer	765.376.8784	John Tucker	308.530.5765
Cody Lowderman	309.313.2171	Monte W. Lowderman	309.255.0110
Tom Bigilini	417.827.8482	Mark McClintock	325.650.4223
Shane Ryan	309.371.7490	Barry Nowatzke	773.255.4684

Sullivan Farms Marketing Representative

Josh Elder : 402.650.1380

Sale Manager's

AGITATER MARKETING : Jeff K. & Darla Aegerter : 402.641.4696
 jaegerter@neb.rr.com : www.aegertercattle.com
 520 South Evergreen Drive, Seward, NE 68434

CAGWIN CATTLE SERVICES, INC. : Dr. Don Cagwin, cell 217.341.7552
 Cindy Cagwin-Johnston, 217.452.3056
 PO Box 77, Virginia, IL 62691 : 217.452.3051 : FAX: 217.452.3053
 cagwincattle@casscomm.com : www.cagwincattle.com

Marketing Representative

R&R MARKETING COMPANY : Randy Ratliff
 615.330.2735 : randy@rrmktg.com : www.rrmktg.com

Directions to Farm

Sullivan Farms is located on Hwy. 37, 1/4 mile East of Dunlap.
 20 minutes from
 I-80 or I-29

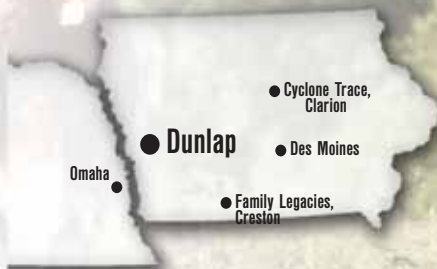

Omaha, NE is 1 hour
 Des Moines, IA is 2 hours
 Sioux Falls, SD is 2 1/2 hours
 Kansas City, MO is 3 1/2 hours

Oklahoma City, OK is 7 1/2 hours
 Indianapolis, IN is 9 hours
 Dallas/Fort Worth, TX is 11 1/2 hours

Schedule

FRIDAY, OCTOBER 16th

5:00 PM Shorthorns Up Front Sale, Clarion, Iowa

SATURDAY, OCTOBER 17th

12:30 PM Family Legacies Sale, Creston, Iowa

3:00 PM Cattle available for viewing.
 Food and refreshments will be served all day.

4:00 PM Watch Live, candid interviews with Livestock World's
 'The Anchorman', Chris Terembes on www.LiveAuctions.tv

6:00 PM Prime Rib Meal & Social at Sullivan Farms

6:30 PM Leading A Legacy Junior National Fundraiser Sale

7:30 PM Cowboy Casino (Family fun, new prizes & gambling)

SUNDAY, OCTOBER 18th

8:00 AM Complimentary Breakfast at Sullivan Farms

10:00 AM Complimentary refreshments and a beef meal
 Watch Live, candid interviews with Livestock World's
 'The Anchorman', Chris Terembes on www.LiveAuctions.tv

12:00 PM Sullivan Farms Maternal Legends Sale
 at the Farm, Dunlap, Iowa

Videos on-line October 10th
at www.maternallegends.com.



SULL Red Blood roaming
 the pastures in Dunlap, Iowa.



Rose Mary

cow family



SULL Rose Mary 636

2007 National Champion Female
 Supreme Champion Heifer, 2007 NAILE
 Grand Champion Female, 2007 NJSS
 Grand Champion Female 2007 American Royal, Open & Junior Show

SULL Roses Are Red

Grand Champion Female,
 2014 American Royal Open & Junior Show
 Grand Champion Female,
 2014 Iowa State Fair Open Show
 Grand Champion Female,
 2014 Iowa State Fair Junior Show
 Grand Champion Bred & Owned Female,
 2014 National Junior Show
 Reserve National Champion Female,
 2014 NWSS Open Show



SULL Blooded Ruby 3278

Reserve Supreme Champion Female, 2014 Illinois State Fair
 Grand Champion Shorthorn, 2014 Illinois State Fair Junior Show
 Grand Champion Polled Shorthorn, 2014 Illinois State Fair Open Show
 Congratulations to the Gellerman Family



SULL Master of Rose

The popular Denver Champion out of SULL Rose Mary 636.
 A leading sire of maternal excellence.



la

02.09.15

Heifer

LE 5044

Polled

Reg. # 4222313

SULL RED REWARD 9321

TEGM RED ADVANTAGE 100T

MCV MARGIE MILLION 503Q

SULL ROSE MARY 636-2 ET CL

CF TRUMP X

NPS DESERT ROSE 004

SHORTHORN / MAINETAINER • BW: 0.4 WW: 60 YW: 78 M: 30

- SULL Rose Mary's Song is truly a dominate heifer that will be a national contender. Flawless is how we describe this female.
- Stemming from one of the most successful cow families in the Shorthorn breed, SULL Rose Mary 636 was herself the 2007 National Champion Female, National Junior Show Champion and Supreme Champion Female Overall Breeds at the NAILE. Her full sisters SULL Red Rosemary and HD Ruby were National Champions as well. Her full brothers CF Solution and SULL Right Direction have been two of the most dominate sires in the Shorthorn breed.
- Dual registered Purebred Shorthorn/MaineTainer.

lot **1b**

03.18.15 Heifer LE 5014 Polled Reg. # 4222312

SULL RED REWARD 9321

TEGM RED ADVANTAGE 100T

MCV MARGIE MILLION 503Q

CF TRUMP X

NPS DESERT ROSE 004

SULL ROSE MARY 636-3 ET CL

SHORTHORN / MAINE TAINER • BW: -0.5 WW: 58 YW: 78 M: 30

- This is one of the flashiest of the SULL Red Reward x SULL Rose Mary 636 sisters in the sale. We think this one might have as much future as any heifer in the entire 2015 Maternal Legends sale offering.
- Stemming from one of the most successful cow families in the Shorthorn breed SULL Rose Mary 636 was herself the 2007 National Champion Female, National Junior Show Champion and Supreme Champion Female Overall Breeds at the NAILE. Her full sisters SULL Red Rosemary and HD Ruby were National Champions as well. Her full brothers CF Solution and SULL Right Direction have been two of the most dominate sires in the Shorthorn breed.
- Dual registered Purebred Shorthorn/MaineTainer.



lot **1c**

02.06.15 Heifer LE 5041 Polled Reg. # 4222213

SULL RED REWARD 9321

TEGM RED ADVANTAGE 100T

MCV MARGIE MILLION 503Q

CF TRUMP X

NPS DESERT ROSE 004

SULL ROSE MARY 636 ET

SHORTHORN / MAINE TAINER • BW: 0.4 WW: 62 YW: 82 M: 30

- This heifer is a true sale highlight. She has been a standout from day one and is an example why the SULL Red Reward x SULL Rose Mary 636 mating was one of the most successful matings of 2015.
- She is one of the biggest middled, smoothest made show heifers in the entire sale offering.
- Stemming from one of the most successful cow families in the Shorthorn breed SULL Rose Mary 636 was herself the 2007 National Champion Female, National Junior Show Champion and Supreme Champion Female Overall Breeds at the NAILE. Her full sisters SULL Red Rosemary and HD Ruby were National Champions as well. Her full brothers CF Solution and SULL Right Direction have been two of the most dominate sires in the Shorthorn breed.
- Dual registered Purebred Shorthorn/MaineTainer.



lot **1d**

02.05.15 Heifer LE 5037 Polled Reg. # 4222214

SULL RED REWARD 9321

TEGM RED ADVANTAGE 100T

MCV MARGIE MILLION 503Q

CF TRUMP X

NPS DESERT ROSE 004

SULL ROSE MARY 636 ET

SHORTHORN / MAINE TAINER • BW: 0.4 WW: 62 YW: 82 M: 30

- SULL Rose Mary's Desire is another example of how good the SULL Red Reward cattle can be. Like her full sibs this heifer is hard to put a hole in. Studying her from end-to-end you will see that she is extremely feminine, sound structured and impressive in her body depth and rib shape.
- Stemming from one of the most successful cow families in the Shorthorn breed SULL Rose Mary 636 was herself the 2007 National Champion Female, National Junior Show Champion and Supreme Champion Female Overall Breeds at the NAILE. Her full sisters SULL Red Rosemary and HD Ruby were National Champions as well. Her full brothers CF Solution and SULL Right Direction have been two of the most dominate sires in the Shorthorn breed.
- Dual registered Purebred Shorthorn/MaineTainer.





le

03.18.15

Heifer

LE 5002

Polled

Reg. # 4222215

SULL RED REWARD 9321

TEGM RED ADVANTAGE 100T

MCV MARGIE MILLION 503Q

SULL ROSE MARY 636-4 ET CL

CF TRUMP X

NPS DESERT ROSE 004

SHORTHORN / MAINE TAINER • BW: 0.4 WW: 60 YW: 78 M: 30

- SULL Rose Mary's Crush is a heifer that is hard to find a problem with. We think in the right hands she will see a lot of banners. She is extremely sound, long bodied and yet smooth and feminine enough to compete at a high level.
- Stemming from one of the most successful cow families in the Shorthorn breed SULL Rose Mary 636 was herself the 2007 National Champion Female, National Junior Show Champion and Supreme Champion Female Overall Breeds at the NAILE. Her full sisters SULL Red Rosemary and HD Ruby were National Champions as well. Her full brothers CF Solution and SULL Right Direction have been two of the most dominate sires in the Shorthorn breed.
- Dual registered Purebred Shorthorn/MaineTainer.



lf

01.09.15

Heifer

LE 5141C

Polled

Reg. # 4222429

SULL RED REWARD 9321

TEGM RED ADVANTAGE 100T

MCV MARGIE MILLION 503Q

SULL ROSE MARY 636-1 ET CL

CF TRUMP X

NPS DESERT ROSE 004

SHORTHORN / MAINE TAINER • BW: 0.4 WW: 60 YW: 78 M: 30

- SULL Rose Mary's Lead is one of the cowiest, most feminine heifers in the sale. She is one that is hard to put a hole in.
- Stemming from one of the most successful cow families in the Shorthorn breed SULL Rose Mary 636 was herself the 2007 National Champion Female, National Junior Show Champion and Supreme Champion Female Overall Breeds at the NAILE. Her full sisters SULL Red Rosemary and HD Ruby were National Champions as well. Her full brothers CF Solution and SULL Right Direction have been two of the most dominate sires in the Shorthorn breed.
- Dual registered Purebred Shorthorn/MaineTainer.



lg

03.06.15

Heifer

LE 5005

Polled

Reg. # 4222216

SULL RED REWARD 9321

TEGM RED ADVANTAGE 100T

MCV MARGIE MILLION 503Q

SULL ROSE MARY 636 ET

CF TRUMP X

NPS DESERT ROSE 004

SHORTHORN / MAINE TAINER • BW: 0.4 WW: 62 YW: 82 M: 30

- This is a flashy female not only in her color pattern, but in her striking look. She will be one that will be a lot of fun to show throughout the year.
- Stemming from one of the most successful cow families in the Shorthorn breed SULL Rose Mary 636 was herself the 2007 National Champion Female, National Junior Show Champion and Supreme Champion Female Overall Breeds at the NAILE. Her full sisters SULL Red Rosemary and HD Ruby were National Champions as well. Her full brothers CF Solution and SULL Right Direction have been two of the most dominate sires in the Shorthorn breed.
- Dual registered Purebred Shorthorn/MaineTainer.

1h

03.28.15

Heifer

SULL Rose Mary's Twist *x

LE 5166C

Polled

Reg. # 4222212

SULL RED REWARD 9321

TEGM RED ADVANTAGE 100T

MCV MARGIE MILLION 503Q

CF TRUMP X

SULL ROSE MARY 636-4 ET CL

NPS DESERT ROSE 004

SHORTHORN / MAINE TAINER • BW: 0.4 WW: 60 YW: 78 M: 30

- This is a moderate framed, easy fleshing, big bodied, modern day Shorthorn female.
- Stemming from one of the most successful cow families in the Shorthorn breed SULL Rose Mary 636 was herself the 2007 National Champion Female, National Junior Show Champion and Supreme Champion Female Overall Breeds at the NAILE. Her full sisters SULL Red Rosemary and HD Ruby were National Champions as well. Her full brothers CF Solution and SULL Right Direction have been two of the most dominate sires in the Shorthorn breed.
- Dual registered Purebred Shorthorn/MaineTainer.



1j

04.25.15

Heifer

SULL Rose Mary Knight *x

LE 5454C

Polled

Reg. # 4222202

SULL RED KNIGHT ET

CF SOLUTION X ET

K-KIM MONA LISA 10T ET

CF TRUMP X

SULL ROSE MARY 636-4 ET CL

NPS DESERT ROSE 004

SHORTHORN • BW: 1.9 WW: 82 YW: 114 M: 26

- She will be popular come sale day. A little greener in her condition right now but in the proper hands will be one to compete at the highest level. Extremely feminine and big bodied combined with a flawless structured package.
- Stemming from one of the most successful cow families in the Shorthorn breed SULL Rose Mary 636 was herself the 2007 National Champion Female, National Junior Show Champion and Supreme Champion Female Overall Breeds at the NAILE. Her full sisters SULL Red Rosemary and HD Ruby were National Champions as well. Her full brothers CF Solution and SULL Right Direction have been two of the most dominate sires in the Shorthorn breed.



1k

03.13.15

Heifer

SULL Rose Mary 5362

LE 5362C

Polled

Reg. # 4222307

SULL RED KNIGHT ET

CF SOLUTION X ET

K-KIM MONA LISA 10T ET

CF TRUMP X

SULL ROSE MARY 636 ET

NPS DESERT ROSE 004

SHORTHORN • BW: 2 WW: 83 YW: 118 M: 26

- SULL Rose Mary 5362 is BIG TIME!! She is extremely unique, powerfully constructed yet still elegant throughout her front one-third.
- She has a National Champion pedigree on both sides. The three time National Champion Shorthorn Bull SULL Red Knight mated with the National Champion SULL Rose Mary 636, maybe be one of the best mating's born at Sullivan Farms.
- Stemming from one of the most successful cow families in the Shorthorn breed SULL Rose Mary 636 was herself the 2007 National Champion Female, National Junior Show Champion and Supreme Champion Female Overall Breeds at the NAILE. Her full sisters SULL Red Rosemary and HD Ruby were National Champions as well. Her full brothers CF Solution and SULL Right Direction have been two of the most dominate sires in the Shorthorn breed.





1m

04.24.15

Heifer

LE 5340C

Horned

Reg. # 4222310

SULL RED KNIGHT ET

SULL SARA ROSE 8193 ET

SULL Roses Knight

CF SOLUTION X ET

K-KIM MONA LISA 10T ET

CF TRUMP X

NPS DESERT ROSE 004

SHORTHORN • BW: 2.2 WW: 8 YW: 112 M: 23

- This heifer is an example of why the SULL Red Knight cattle are some of the hottest in the breed right now. She combines the modern day frame score and impressive depth of body with that ultra-feminine design that is desired in today's show ring.
- Her dam, SULL Sara Rose, was a many time Supreme Champion for the Winegardner family. She was a 2008 Maternal Legends sale highlight purchased by Little Cedar and is a full sister to breed greats such as SULL Rose Mary 636, SULL Red Rosemary, HD Ruby, CF Solution and SULL Right Direction.



1n

03.21.15

Heifer

LE 5383C

Polled

Reg. # 4222299

SULL RED REWARD 9321

SULL RED ROSEMARY -2 ET CL

SULL Royal Rose Mary *x

TEGM RED ADVANTAGE 100T

MCV MARGIE MILLION 503Q

CF TRUMP X

NPS DESERT ROSE 004

SHORTHORN / MAINE TAINER • BW: -0.5 WW: 58 YW: 74 M: 34

- Ultra-feminine female that is explosive in her overall rib shape.
- She is a full sister to the 2014 American Royal Junior and Open Show Champion Female, SULL Roses Are Red.
- Her dam, SULL Red Rosemary was a many time champion shown by the Klug family, including the American Royal, NAILE, and NWSS.
- Dual registered Purebred Shorthorn/Maine Tainer.



1p

05.13.15

Heifer

LE 527

Polled

Reg. # 4222667

SULL RED REWARD 9321

SULL MIRAGE FOREVER 8121

SULL RGLC Mirage Fever *x

TEGM RED ADVANTAGE 100T

MCV MARGIE MILLION 503Q

CF SOLUTION X ET

AF SL MIRAGE 226 ET

SHORTHORN / MAINE TAINER • BW: 1.5 WW: 64 YW: 82 M: 25

- This is one of the youngest heifers in the sale offering, but she may have as much potential as any female in the sale. Phenotypically flawless.
- Her dam was a sale top seller and has been a dominate producer for Rockin' G Land & Cattle. She has produced some of the top Shorthorn bulls in the breed such as SULL RGLC Red Ransom, KOLT RGLC Simplify, SULL Red Resolve and KOLT RGLC Simple Option. Successful show heifers include KOLT Simply The Roo, shown by Andrew Hodges who was Reserve Female at the '14 NAILE and Reserve Female at the '15 NWSS.
- Dual registered Purebred Shorthorn/Maine Tainer.
- Owned with Rockin' G Land & Cattle

1q

01.05.14

Bred

SULL Evergreen 4001 *x

LE 4001

Polled

Reg. # ar4221905

SULL RED BLOOD ET

SULL RED REWARD 9321

RL CUMBERLAND 5N35

CF SOLUTION X ET

SULL EVERGREEN SABLE ET

WF EVERGREEN SABLE ET

SHORTHORN • BW:2.9 WW:68 YW:91 M:21

- Bred to Gilman's Envied 448B; due January 30, 2016.
- One of our favorites in the bred heifer offering. This dark cherry red heifer is bold, powerfully made, yet still has that feminine look.
- SULL Evergreen 4001 is sired by SULL Red Blood and we couldn't be more impressed by the great reports on how well the udder and milking quality of the Red Blood cows have been.



1r

02.10.14

Bred

SULL Ruby Travel 4109

LE 4109

Horned

Reg. # 4221688

SULL TRAVELER 9807 ET

SULL GNCC ASSET ET

SULL SABLE DELIGHT ET

CF TRUMP X

HD RUBY 903 ET

NPS DESERT ROSE 004

SHORTHORN • BW:2.2 WW:70 YW:94 M:26

- Bred to Gilman's Envied 448B; due January 30, 2016.
- SULL Ruby Travels 4109 has a champion pedigree on both sides. Her sire SULL Traveler was a two-time National Champion and her dam, HD Ruby 903, was a National Champion herself. Not only is this female royally bred, she is also a powerhouse high quality female.



1s

02.19.14

Bred

SULL Reward The Rose *x

LE 4179

Polled

Reg. # 4221917

SULL RED REWARD 9321

TEGM RED ADVANTAGE 100T

MCV MARGIE MILLION 503Q

CF TRUMP X

SULL RED ROSEMARY -1 ET CL

NPS DESERT ROSE 004

SHORTHORN • BW:0.6 WW:60 YW:78 M:28

- Bred to KL Right Time RF15; due February 18, 2016.
- SULL Reward The Rose is one of only a few SULL Red Reward females in the bred sale offering. The SULL Red Reward females are extremely impressive with their udder quality and milking ability.
- Her popular full sister SULL Roses are Red was the 2014 American Royal Champion Female as well as a top five finisher at the 2014 Iowa Beef Expo, Iowa State Fair and Ak-Sar-Ben.



Hot Tamale / Jalyynn

cow family

SULL Right Tamale 4104

Grand Champion ShorthornPlus Female, 2015 NWSS, Open & Jr Show
Grand Champion ShorthornPlus Female, 2015 Iowa State Fair, Open Show

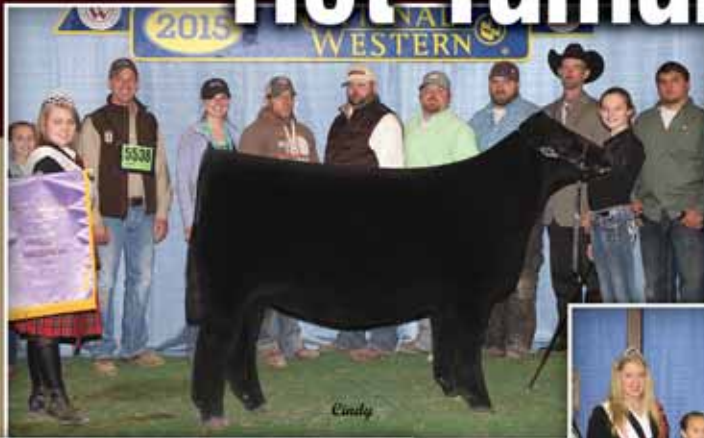

SULL Jalyynn Patches

Grand Champion ShorthornPlus Female, 2014 Iowa State Fair, Open & Jr Show
Grand Champion ShorthornPlus Female, 2014 NAILE Junior Show

SULL Revolution

SULL Right Direction x SULL Jalyynn
The most complete herd sire raised at Sullivan Farms to date.



SULL Hot Tamale

Supreme Champion Female, 2010 NAILE
2010 National Champion ShorthornPlus Female
Grand Champion ShorthornPlus Female, 2010 NAILE Open & Junior Show



SULL Red Tamale 3260

Grand Champion ShorthornPlus Female, 2014 National Junior Shorthorn Show
Congratulations to the Kirkpatrick Family



SULL Jalyynn 0904

Supreme Champion Female, 2011 NAILE
Supreme Champion Female, 2011 American Royal
Grand Champion ShorthornPlus Female, 2011 NAILE Open & Jr Show
Grand Champion ShorthornPlus, 2011 American Royal Open & Jr Show



SULL Timeless Tamale

Grand Champion Chianina Female, 2014 National Junior Chi Show
Reserve Grand Champion ShorthornPlus Female, 2014 National Junior Shorthorn Show
Congratulations to the Aegerter Family

SULL Lady Jalyynn 4970B

Reserve Supreme Champion Female, 2015 Ohio State Fair
Congratulations Adison Niese



Lot
2a

04.19.15

Heifer

SULL Tamale's Right *xar

LE 5341C

Polled

Reg. # ar4222315

SULL RIGHT DIRECTION ET

CF TRUMP X
NPS DESERT ROSE 004
HEAT WAVE
JSULAN X MX 58

SULL TAMALES

SHORTHORNPLUS / CHI • BW:2.3 WW:60 YW:82 M:24

- This is a stunning show heifer prospect. Whether you decide to show this dual registered female as a ShorthornPlus or a Chianina we think this one will compete at a high level and see a lot of backdrops.
- The SULL Tamale 588 cow has been one of the most consistent donors in our ShorthornPlus and Chi division at Sullivan Farms. Successful champions include SULL Hot Tamale, Supreme Champion '10 NAILE and '10 Champion ShorthornPlus Female, Shorthorn Junior Nationals. SULL Timeless Tamale shown by Kane Aegerter was Grand Champion Chi Female at the '14 Chi Junior Nationals and Reserve Grand Champion ShorthornPlus at the '14 Shorthorn Junior Nationals. SULL Red Tamale shown by Konner Kirkpatrick was a many time champion ShorthornPlus including '14 Junior Nationals and '14 Indiana State Fair. SULL Right Tamale 4104 was the '15 NWSS Junior Show Champion Female and the '15 Iowa State Fair Open Show ShorthornPlus Female.

- Dual registered ShorthornPlus/Chianina

Lot
2b

02.05.15

Heifer

SULL Tamale's Tale 5366 *xar

LE 5366C

Polled

Reg. # ar422231

SULL RIGHT DIRECTION ET

CF TRUMP X
NPS DESERT ROSE 004
HEAT WAVE
JSULAN X MX 58

SULL TAMALES

SHORTHORNPLUS / CHI • BW:2.3 WW:60 YW:82 M:24

- A feed bucket and TLC will be this heifer's best friend. She has the structure, femininity and all the same pieces as her sister, SULL Right Tamale 4104, that was a NWSS and Iowa State Fair Open Champion Female.
- The SULL Tamale 588 cow has been one of the most consistent donors in our ShorthornPlus and Chi division at Sullivan Farms. Successful champions include SULL Hot Tamale, Supreme Champion '10 NAILE and '10 Champion ShorthornPlus Female, Shorthorn Junior Nationals. SULL Timeless Tamale shown by Kane Aegerter was Grand Champion Chi Female at the '14 Chi Junior Nationals and Reserve Grand Champion ShorthornPlus at the '14 Shorthorn Junior Nationals. SULL Red Tamale shown by Konner Kirkpatrick was a many time champion ShorthornPlus including '14 Junior Nationals and '14 Indiana State Fair. SULL Right Tamale 4104 was the '15 NWSS Junior Show Champion Female and the '15 Iowa State Fair Open Show ShorthornPlus Female.

- Dual registered ShorthornPlus/Chianina

Lot
2c

03.24.15

Heifer

SULL Lush Tamale 5174 *xar

LE 5174C

Polled

Reg. # ar4222230

SULL RIGHT DIRECTION ET

CF TRUMP X
NPS DESERT ROSE 004
HEAT WAVE
JSULAN X MX 58

SULL TAMALES

SHORTHORNPLUS / CHI • BW:2.3 WW:60 YW:82 M:24

- This pedigree has been extremely successful in the show ring and has seen a lot of banners. We think with a little time and in the right hands, this heifer will duplicate the winnings of her numerous champion sisters.
- See Lot's 2A and 2B for more information on this powerful cow family.
- Dual registered ShorthornPlus/Chianina





2d

02.10.15

Heifer

SULL Jalynn's Space *xar

LE 5120C

Polled

Reg. # ar422229

SULL RIGHT DIRECTION ET

CF TRUMP X

NPS DESERT ROSE 004

HEAT WAVE

MISS FOREPLAY

SSULJALYNN 344

SHORTHORNPLUS / CHI • BW: 2.2 WW: 59 YW: 79 M: 24

- SULL Jalynn's Space has big time show heifer prospect written all over her. Ultra-flashy, big bodied and loose structured to go along with her proven genetics.
- SULL Jalynn 0904 and SULL Jalynn Beauty were many time champions including Junior Nationals, American Royal, NAILE and NWSS Champions shown by Nick Sullivan and Kane Aegerter. Here is your opportunity for a full sib.
- Dual registered ShorthornPlus/Chianina



2e

03.03.15

Heifer

SULL Jalynn's Veil *xar

LE 5342C

Polled

Reg. # ar422234

SULL RIGHT DIRECTION ET

CF TRUMP X

NPS DESERT ROSE 004

HEAT WAVE

SSULJALYNN 728iT

SHORTHORNPLUS / CHI • BW: 2.2 WW: 59 YW: 79 M: 24

- This heifer is a little behind in terms of her condition but with her genetics we think she has a promising future ahead of her.
- SULL Jalynn 0904 and SULL Jalynn Beauty were many time champions including Junior Nationals, American Royal, NAILE and NWSS Champions shown by Nick Sullivan and Kane Aegerter. Here is your opportunity for a full sib.
- Dual registered ShorthornPlus/Chianina



2f

04.07.15

Heifer

SULL Jalynn's Canvas *xar

LE 5444C

Polled

Reg. # ar422235

SULL RIGHT DIRECTION ET

CF TRUMP X

NPS DESERT ROSE 004

HEAT WAVE

MISS FOREPLAY

JSULJALYNN 344

SHORTHORNPLUS / CHI • BW: 2.2 WW: 59 YW: 79 M: 24

- This female is very impressive as you study her depth of body, and her flawless structure, yet she still has enough look and eye appeal to be highly competitive in the show ring.
- SULL Jalynn 0904 and SULL Jalynn Beauty were many time champions including Junior Nationals, American Royal, NAILE and NWSS Champions shown by Nick Sullivan and Kane Aegerter. Here is your opportunity for a full sib.
- Dual registered ShorthornPlus/Chianina

2g

03.06.15

Heifer

SULL Jalynn's Beats *xar

LE 5391C

Polled

Reg. # ar4222316

SULL RIGHT DIRECTION ET

CF TRUMP X
NPS DESERT ROSE 004
HEAT WAVE
MISS FOREPLAY

JSUL JALYNN 344

SHORTHORNPLUS / CHI • BW:2.2 WW:59 YW:79 M:24

- SULL Jalynn's Beats is a dual registered female and maybe one of the best individuals to sell in 2015. In our opinion, this heifer has the overall package of structural correctness, stoutness, body and femininity.
- SULL Jalynn 0904 and SULL Jalynn Beauty were many time champions including Junior Nationals, American Royal, NAILE and NWSS Champions shown by Nick Sullivan and Kane Aegerter. Here is your opportunity for a full sib.
- Dual registered ShorthornPlus/Chianina



2h

04.07.15

Heifer

SULL Jalynn's Punch *xar

LE 5732C

Polled

Reg. # ar4222226

SULL RIGHT DIRECTION ET

CF TRUMP X
NPS DESERT ROSE 004
HEAT WAVE

SSUL JALYNN 728tT

SHORTHORNPLUS / CHI • BW:2.2 WW:59 YW:79 M:24

- This is one of the greenest heifers in the sale. We think that with her pedigree and her completeness that this heifer with time can be a very competitive ShorthornPlus female.
- SULL Jalynn 0904 and SULL Jalynn Beauty were many time champions including Junior Nationals, American Royal, NAILE and NWSS Champions shown by Nick Sullivan and Kane Aegerter. Here is your opportunity for a full sib.
- Dual registered ShorthornPlus/Chianina



2016 Junior Nationals

- National Junior **Shorthorn** Show - July 2-7, 2016 - St. Paul, MN
- National Junior **Maine-Anjou** Show - June 18-25, 2016 - Grand Island, NE
- National Junior **Chianina** Show - June 18-25, 2016 - Grand Island, NE
- North American Junior **Red Angus** Event - June 18-25, 2016 - Springfield, IL
- Junior National **Hereford** Expo - July 9-15, 2016 - Madison, WI
- American Junior **Simmental** Association National Classic - July 10-16, 2016 - Des Moines, IA
- National Junior **Angus** Show - July 3-9, 2016 - Grand Island, NE
- National Junior **Charolais** Show - June 26 - July 1, 2016 - Springfield, MO
- National Junior **Gelbvieh** Show - July 3-8, 2016 - Stillwater, OK
- National Junior **Limousin** Show - July 8-11, 2016 - Lexington, KY

Myrtle Bo

cow family



SULL Bo's Martha

Reserve Grand Champion Female, 2015 National Junior Shorthorn Show



SULL Moore Bear's Girl

Fifth Overall Champion Female, 2015 National Junior Shorthorn Show



CF Myrtle Bo 46P



SULL Bo's Traveling

Grand Champion Female, 2014 NWSS Junior Show
Third Overall Champion Female, 2013 National Junior Shorthorn Show
Reserve Grand Champion Bred & Owned Female,
2013 National Junior Shorthorn Show



3a

01.29.15

Heifer

LE 5043

Horned

Reg. # 4222209

SULL Myrtle's Love

SULL RED KNIGHT ²⁰³⁰ ET

CF SOLUTION X ET

K-KIM MONA LISA ^{10T} ET

SULL MYRTLE BO ^{46P-1}

CF TRUMP X

GF MISS MYRTLE BO ³⁰⁵ ET

SHORTHORN • BW:1.1 WW:71 YW:98 M:26

- CF Myrtle Bo 46P never ceases to amaze me. This heifer is a true example of why Myrtle Bo 46P is a no miss cow. SULL Myrtle's Love 5043 will be a national contender.
- Sired by the three-time National Champion bull, SULL Red Knight.
- Her dam Myrtle Bo 46P is an elite donor that has worked on every bull that we have ever flushed her to at Sullivan Farms. She is the dam of SULL Bo's Martha 4101 that was Reserve Champion Female at the 2015 Shorthorn Junior Nationals. She is also the dam of SULL Bo's Traveling that was the 2014 NWSS Champion Female in the Junior Show and was also Third Overall at the 2013 Shorthorn Junior Nationals.

3b

01.23.15

Heifer

SULL Myrtles' Groove x

LE 5020

Polled

Reg. # 4222203

SULL RED KNIGHT ²⁰³⁰ ET

CF SOLUTION X ET

K-KIM MONA LISA ^{10T} ETCF MYRTLE BO ^{46P} TP X ET

CF TRUMP X

GF MISS MYRTLE BO ³⁰⁵ ET**SHORTHORN** • BW:2.0 WW:74 YW:101 M:24

- SULL Myrtle's Groove is another sister to the 2015 Reserve Champion Female at Shorthorn Junior Nationals, SULL Bo's Martha 4101. She has a lot of the same traits in terms of her depth of body and the incredible ability to float across the ring.
- She is sired by the three-time National Champion bull, SULL Red Knight.
- Her dam Myrtle Bo 46P is an elite donor that has worked on every bull that we have ever flushed her to at Sullivan Farms. She is the dam of SULL Bo's Traveling that was the 2014 NWSS Champion Female in the Junior Show and was also Third Overall at the 2013 Shorthorn Junior Nationals.

**3c**

03.08.15

Heifer

SULL Myrtle's Knockout

LE 5155C

Horned

Reg. # 4222204

SULL RED KNIGHT ²⁰³⁰ ET

CF SOLUTION X ET

K-KIM MONA LISA ^{10T} ETSULL MYRTLE BO ^{46P-1}

CF TRUMP X

GF MISS MYRTLE BO ³⁰⁵ ET**SHORTHORN** • BW:1.1 WW:71 YW:98 M:26

- A daughter of CF Myrtle Bo 46P that replicates the incredible flawless structure of her dam combined with the modern day moderation and frame size and depth of body of her three-time National Champion sire, SULL Red Knight.
- Her dam Myrtle Bo 46P is an elite donor that has worked on every bull that we have ever flushed her to at Sullivan Farms. She is the dam of SULL Bo's Martha 4101 that was Reserve Champion Female at the 2015 Shorthorn Junior Nationals. She is also the dam of SULL Bo's Traveling that was the 2014 NWSS Champion Female in the Junior Show and was also Third Overall at the 2013 Shorthorn Junior Nationals.

**3d**

02.26.15

Heifer

SULL Myrtle's Splash x

LE 5161C

Polled

Reg. # 4222205

SULL RED KNIGHT ²⁰³⁰ ET

CF SOLUTION X ET

K-KIM MONA LISA ^{10T} ETSULL MYRTLE BO ^{46P-1}

CF TRUMP X

GF MISS MYRTLE BO ³⁰⁵ ET**SHORTHORN** • BW:1.1 WW:71 YW:98 M:26

- SULL Myrtle's Splash just might be one of the most flawless made females in the open heifer offering.
- She is sired by the three-time National Champion Bull, SULL Red Knight.
- Her dam Myrtle Bo 46P is an elite donor that has worked on every bull that we have ever flushed her to at Sullivan Farms. She is the dam of SULL Bo's Martha 4101 that was Reserve Champion Female at the 2015 Shorthorn Junior Nationals. She is also the dam of SULL Bo's Traveling that was the 2014 NWSS Champion Female in the Junior Show and was also Third Overall at the 2013 Shorthorn Junior Nationals.





3e

02.19.15

Heifer

LE 5173C

Polled

Reg. # 4222200

SULL GNCC ASSET ET

CF SOLUTION X ET

K-KIM MONA LISA 35L ET

CF MYRTLE BO 46 TP X ET

CF TRUMP X

GF MISS MYRTLE BO 305 ET

SHORTHORN • BW: 4.0 WW: 72 YW: 94 M: 21

- SULL Myrtle's Asset 5173 is one of the most powerfully built females of the sale. She combines the flawless structure of her dam, CF Myrtle Bo 46P, and the boldness and squareness of her sire, SULL GNCC Asset.
- Her dam, Myrtle Bo 46P, is an elite donor that has worked on every bull that we have ever flushed her to at Sullivan Farms. She is the dam of SULL Bo's Martha 4101 that was Reserve Champion Female at the 2015 Shorthorn Junior Nationals. She is also the dam of SULL Bo's Traveling that was the 2014 NWSS Champion Female in the Junior Show and was also Third Overall at the 2013 Shorthorn Junior Nationals.



3f

04.09.15

Heifer

LE 5730C

Horned

Reg. # 4222210

SULL GNCC ASSET ET

CF SOLUTION X ET

K-KIM MONA LISA 35L ET

CF MYRTLE BO 46 TP X ET

CF TRUMP X

GF MISS MYRTLE BO 305 ET

SHORTHORN • BW: 4.0 WW: 72 YW: 94 M: 21

- This is one of the boldest sprung, squarest made Shorthorn's in the open female offering. She is a little greener in her condition but we think with some TLC this female will stand out at every competition.
- Her dam Myrtle Bo 46P is an elite donor that has worked on every bull that we have ever flushed her to at Sullivan Farms. She is the dam of SULL Bo's Martha 4101 that was Reserve Champion Female at the 2015 Shorthorn Junior Nationals. She is also the dam of SULL Bo's Traveling that was the 2014 NWSS Champion Female in the Junior Show and was also Third Overall at the 2013 Shorthorn Junior Nationals.



3g

04.12.15

Heifer

LE 5738C

Horned

Reg. # 4222264

SULL GNCC ASSET ET

CF SOLUTION X ET

K-KIM MONA LISA 35L ET

CF MYRTLE BO 46 TP X ET

CF TRUMP X

GF MISS MYRTLE BO 305 ET

SHORTHORN • BW: 4.0 WW: 72 YW: 94 M: 21

- One of the more maternally designed Asset daughters to come through Sullivan Farms. Her structure is truly impressive and combined with her flawless phenotype, she has the look that we all strive to possess in our show heifers.
- Her dam Myrtle Bo 46P is an elite donor that has worked on every bull that we have ever flushed her to at Sullivan Farms. She is the dam of SULL Bo's Martha 4101 that was Reserve Champion Female at the 2015 Shorthorn Junior Nationals. She is also the dam of SULL Bo's Traveling that was the 2014 NWSS Champion Female in the Junior Show and was also Third Overall at the 2013 Shorthorn Junior Nationals.

3h

01.11.15

Heifer

SULL Myrtles' Date *x

LE 5022 Polled Reg. # 4222207

R-C WG DAMN PROUD

JAKE'S PROUD JAZZ 266L
 WG RC GOLDEN CHERRY 622
 CF TRUMP X
 GF MISS MYRTLE BO 305 ET

SULL MYRTLE BO 46P-1

SHORTHORN • BW:3.8 WW:54 YW:64 M:24

- This is a little different twist on the CF Myrtle Bo 46P. The added power from R-C WG Damn Proud clicked extremely well. As you can tell in the photo she has the show ring look with the body and mass to go with it.
- Her dam Myrtle Bo 46P is an elite donor that has worked on every bull that we have ever flushed her to at Sullivan Farms. She is the dam of SULL Bo's Martha 4101 that was Reserve Champion Female at the 2015 Shorthorn Junior Nationals. She is also the dam of SULL Bo's Traveling that was the 2014 NWSS Champion Female in the Junior Show and was also Third Overall at the 2013 Shorthorn Junior Nationals.



3j

02.18.15

Heifer

SULL Myrtle's Proud *x

LE 5030 Polled Reg. # 4222309

R-C WG DAMN PROUD

JAKE'S PROUD JAZZ 266L
 WG RC GOLDEN CHERRY 622
 CF TRUMP X
 GF MISS MYRTLE BO 305 ET

CF MYRTLE BO 46P TP X ET

SHORTHORN • BW:4.8 WW:56 YW:68 M:20

- SULL Myrtle's Proud will be one that will be competitive throughout the winter jackpot shows and then all through the rest of her show career. She has the maturity and mass that will be a force to be reckoned with the first time she hits the ring.
- Her dam Myrtle Bo 46P is an elite donor that has worked on every bull that we have ever flushed her to at Sullivan Farms. She is the dam of SULL Bo's Martha 4101 that was Reserve Champion Female at the 2015 Shorthorn Junior Nationals. She is also the dam of SULL Bo's Traveling that was the 2014 NWSS Champion Female in the Junior Show and was also Third Overall at the 2013 Shorthorn Junior Nationals.



3k

04.11.15

Heifer

SULL Myrtle's Rewards *x

LE 5728C Polled Reg. # 4222314

SULL RED REWARD 9321

TEGM RED ADVANTAGE 100T
 MCV MARGIE MILLION 503Q
 HD BLOODSTONE 603 ET
 SULL MYRTLE BO 46P-1

SULL MYSTIC MYRTLE 0504 ET

SHORTHORN / MAINE TAINER • BW:1.0 WW:50 YW:65 M:28

- This is one of the most uniquely designed Shorthorn females that you will see in today's breed. She has incredible rib shape and depth of body combined with flawless structure and a striking unique color pattern.
- Her dam, SULL Mystic Myrtle was a NoBull Sale feature purchased by Mark Gordon and is a direct daughter of CF Myrtle Bo 46P. Mystic Myrtle went on to be named Reserve Champion Shorthorn Female at the NWSS.
- Dual registered Purebred Shorthorn/MaineTainer.





3m

05.07.15

Heifer

SULL Rewards Myrtle *x

LE 5463C

Polled

Reg. # 4222311

SULL RED REWARD 9321

TEGM RED ADVANTAGE 100T

MCV MARGIE MILLION 503Q

SULL TRAVELER 9807 ET

SULL MYRTLE BO 46P-1

SULL BO'S TRAVELING ET

SHORTHORN / MAINETAINER • BW: -0.2 WW: 56 YW: 70 M: 27

- This solid red, May heifer calf may be one of our favorites in the open Shorthorn females. She is phenotypically flawless with a little extra pizzazz about her.
- Her dam, SULL Traveling Bo, is a direct daughter of CF Myrtle Bo 46P. Traveling Bo was the 2014 NWSS Junior Show Champion Female as well as the 2013 Third Overall Champion Shorthorn at the National Junior Heifer Show.
- Dual registered Purebred Shorthorn/MaineTainer.



3n

03.09.15

Heifer

SULL Myrtle's Passion *x

LE 5177C

Polled

Reg. # 4222218

SULL RED REWARD 9321

TEGM RED ADVANTAGE 100T

MCV MARGIE MILLION 503Q

SULL TRAVELER 9807 ET

SULL MYRTLE BO 46P-1

SULL BO'S TRAVELING ET

SHORTHORN / MAINETAINER • BW: -0.2 WW: 56 YW: 70 M: 27

- SULL Myrtle's Passion is an extra flashy, big bodied, SULL Red Reward daughter.
- Her dam, SULL Traveling Bo, is a direct daughter of CF Myrtle Bo 46P. Traveling Bo was the 2014 NWSS Junior Show Champion Female as well as the 2013 Third Overall Champion Shorthorn at the National Junior Heifer Show.
- Dual registered Purebred Shorthorn/MaineTainer.



3p

04.09.14

Bred

SULL Traveling Bo 4284 x

LE 4284

Polled

Reg. # 4216712

SULL TRAVELER 9807 ET

SULL GNCC ASSET ET

SULL SABLE DELIGHT ET

CF TRUMP X

GF MISS MYRTLE BO 305 ET

CF MYRTLE BO 46 TP X ET

SHORTHORN • BW: 3.2 WW: 63 YW: 83 M: 22

- Bred to KL Right Time RF15; due February 13, 2016.
- Donor cow potential here. This one is good! SULL Traveling Bo 4284 is a full sib to SULL Bo's Traveling 2268 that was Third Overall at the 2013 Shorthorn Junior National and Champion Female in the Junior Show at the NWSS.
- CF Myrtle Bo 46P has been one of the most consistent donors at Sullivan Farms. This year's offering out of her might be her best set of calves yet. She is also the mother of the 2015 Shorthorn Junior National Reserve Champion Female, SULL Bo's Martha 4101.

MAJOR SHOW CHAMPIONS



Grand Champion Female, '15 NWSS Open & Junior Show

Congratulations to the Hunter Family



Reserve Supreme Champion Continental Female, '15 Houston Rodeo & Livestock Show
Congratulations to the Skiles Family



Grand Champion Horned Heifer, '15 NWSS Jr Show

Reserve Grand Champion Horned Hereford, '15 NWSS Open Show

Congratulations to the Ray Family



Grand Champion Chianina Heifer, '15 NWSS Jr Show
Grand Champion Open Prosect Breeding Heifer, '15 NWSS
Congratulations to the Skiles Family



Reserve Grand Champion Chianina Heifer, '15 FWSS

Congratulations to the Hagie Family



Reserve Grand Champion Heifer, '14 NAILE Jr Show
Congratulations to the Gellerman Family



Grand Champion ShorthornPlus Heifer, '15 NWSS Open Show
Congratulations to the Lehman Family



Grand Champion Bull, '12, '13 & '14 NAILE
Grand Champion Bull, '13 & '15 NWSS
Grand Champion Bull, '13 & '14 American Royal



Grand Champion AOB Heifer, '14 American Royal
Reserve Grand Champion AOB Female, '15 NAILE
Congratulations to the Aegerter Family

Lady Crystal / Dream Lady

cow family



SULL Cool Crystal

Grand Champion Female, 2015 NWSS Open Show
 Grand Champion Female, 2015 NWSS Junior Show
 Grand Champion Female, 2015 Tulsa Open Show
 Grand Champion Female, 2015 Tulsa Junior Show
 Congratulations to the Hunter Family



SULL Crystal's Swan

Fourth Overall Champion Female, 2015 National Junior Shorthorn Show
 Reserve Supreme Champion Female, 2015 Nebraska State Fair Open Show
 Reserve Supreme Champion Female, 2015 Nebraska State Fair Junior Show
 Congratulations to the Smith Family



SULL Lucy's Crystal

Grand Champion Bred & Owned Female,
 2015 National Junior Shorthorn Show



SULL Crystal's Lucy

Grand Champion Female,
 2012 National Junior
 Shorthorn Show
 Grand Champion Female,
 2012 NWSS Jr Show



SS Dream Lady 161

Reserve Grand Champion Female, 2013 NWSS Junior Show



SULL Crystal's Tootie

Grand Champion Female, 2013 NAILE Open Show
 Grand Champion Female, 2013 NAILE Junior Show
 Grand Champion Female, 2013 American Royal
 Grand Champion Female, 2013 Iowa State Fair Open Show

4a

03.26.15

Heifer

SULL Pure Crystal 5719

LE 5719C

Polled

Reg. # 4222292

SULL RIGHT DIRECTION ET

CF TRUMP X

NPS DESERT ROSE 004

WHR SONNY 8114 ET

AF MARGIES DREAM LADY 05 ET

SULL LADY CRYSTAL-434P-1 ET

SHORTHORN • BW:0.6 WW:67 YW:84 M:30

- A big time, roan colored Shorthorn show heifer here. This one will compete at a very high level.
- Her dam, Lady Crystal 434P, in the last three years has produced multiple champions at major shows - 2013 Grand Champion Female NAILE Junior and Open Shows; 2013 Grand Champion Female at the NWSS Junior Show; and the 2012 National Junior Heifer Show Grand Champion Female. This is the power of consistent production.



4b

03.04.15

Heifer

SULL Right Crystal x

LE 5714C

Polled

Reg. # 4222263

SULL RIGHT DIRECTION ET

CF TRUMP X

NPS DESERT ROSE 004

WHR SONNY 8114 ET

AF MARGIES DREAM LADY 05 ET

SHERWOOD LADY CRYSTAL ET

SHORTHORN • BW:1.9 WW:70 YW:88 M:28

- We have watched for many years how the Lady Crystal females have done in the show ring. They have went on to compete very well every time they enter the show ring. Take this heifer home and she will show you why the Lady Crystal cow family has been so dominate.
- Her dam, Lady Crystal 434P, in the last three years has produced multiple champions at major shows - 2013 Grand Champion Female NAILE Junior and Open Shows; 2013 Grand Champion Female at the NWSS Junior Show; and the 2012 National Junior Heifer Show Grand Champion Female. This is the power of consistent production.



4c

04.04.15

Heifer

SULL Crystal Ice 5717 x

LE 5717C

Polled

Reg. # 4222293

SULL RIGHT DIRECTION ET

CF TRUMP X

NPS DESERT ROSE 004

WHR SONNY 8114 ET

AF MARGIES DREAM LADY 05 ET

SULL LADY CRYSTAL-434P-1 ET

SHORTHORN • BW:0.6 WW:67 YW:84 M:30

- SULL Crystal Ice 5717 is one of the most complete Shorthorn females that you will see on sale day. She is extremely hard to put a hole in and looks like one that will not only compete early but, will also be around for the long haul.
- Her dam, Lady Crystal 434P, in the last three years has produced multiple champions at major shows - 2013 Grand Champion Female NAILE Junior and Open Shows; 2013 Grand Champion Female at the NWSS Junior Show; and the 2012 National Junior Heifer Show Grand Champion Female. This is the power of consistent production.





4d

03.09.15

Heifer

SULL Crystal's Hot 5167 x

LE 5167C

Polled

Reg. # 4222308

FREE K-KIM HOT COMMODITY ET K-KIM ALLURE 124M ET
 K-KIM MEG 270N ET
 SULL CRYSTAL'S TOOTIE ET SULL RIGHT DIRECTION ET
 SULL LADY CRYSTAL-434P-1 ET

SHORTHORN • BW: 0.3 WW: 66 YW: 78 M: 25

- This heifer may be one of the most popular females in the 2015 Maternal Legends sale. She is a unique modern day Shorthorn female that combines perfect structure in a bold, big ribbed, deep bodied package.
- Her dam, SULL Crystal's Tootie, was the 2013 NAILE Grand Champion Female Junior and Open Shows as well as the 2013 American Royal Champion and 2013 Iowa State Fair Champion Female in the Junior Show.



4e

03.02.15

Heifer

SULL Crystal Chiffon x

LE 5739C

Polled

Reg. # 4222386

FREE K-KIM HOT COMMODITY ET K-KIM ALLURE 124M ET
 K-KIM MEG 270N ET
 SULL CRYSTAL'S JUDY 1471 ET SULL RIGHT DIRECTION ET
 SULL LADY CRYSTAL-434P-1 ET

SHORTHORN • BW: 0.3 WW: 66 YW: 78 M: 2.4

- A very sharp featured Hot Commodity daughter that possesses a lot of the traits that go back to her granddam, Sherwood Lady Crystal.
- Her dam, SULL Crystal Judy, was the 2012 National Junior Heifer Show Champion Bred & Owned as well as the 2012 Iowa State Fair Open Show Champion.



4f

04.26.15

Heifer

SULL Crystal's Purpose *x

LE 5713C

Polled

Reg. # 4222217

SULL RED REWARD 9321 TEGM RED ADVANTAGE 100T
 MCV MARGIE MILLION 503Q
 SULL CRYSTAL'S TOOTIE ET SULL RIGHT DIRECTION ET
 SULL LADY CRYSTAL-434P-1 ET

SHORTHORN / MAINE TAINER • BW: -1.2 WW: 59 YW: 73 M: 31

- A SULL Red Reward daughter that has all the parts and pieces. She is still one of the greener heifers in the sale offering, but one you won't want to overlook on sale day.
- Her dam, SULL Crystal's Tootie, was the 2013 NAILE Grand Champion Female Junior and Open Shows as well as the 2013 American Royal Champion and 2013 Iowa State Fair Champion Female in the Junior Show.
- Dual registered Purebred Shorthorn/MaineTainer.

4g

01.28.15

Heifer

SULL Crystal's Jewel *xar

LE 5812C

Polled

Reg. # ar63354

SILVEIRAS STYLE 9303

GAMBLES HOT ROD

SILVEIRAS ELBA 2520

SULL RIGHT DIRECTION ET

SULL CRYSTAL JUDY 1471 ET

SULL LADY CRYSTAL-434P-1 ET

SHORTHORNPLUS • BW:-0.1 WW:58 YW:88 M:28

- WOW! SULL Crystal's Jewel is a BIG time ShorthornPlus female. Killer look and a powerful package.
- Her dam, SULL Crystal Judy, was the 2012 National Junior Heifer Show Champion Bred & Owned as well as the 2012 Iowa State Fair Open Show Champion.



4h

02.11.15

Heifer

SULL Sara's Crystal *xar

LE 5716C

Polled

Reg. # ar63355

SILVEIRAS STYLE 9303

GAMBLES HOT ROD

SILVEIRAS ELBA 2520

SULL RIGHT DIRECTION ET

SULL CRYSTAL JUDY 1471 ET

SULL LADY CRYSTAL-434P-1 ET

SHORTHORNPLUS • BW:-0.1 WW:58 YW:88 M:28

- A very maternally designed ShorthornPlus female that has the depth of body that is desired in today's show ring scenario.
- Her dam, SULL Crystal Judy, was the 2012 National Junior Heifer Show Champion Bred & Owned as well as the 2012 Iowa State Fair Open Show Champion.



4j

01.11.15

Heifer

SULL Crystal's Lead x

LE 5132C

Polled

Reg. # 4222208

LITTLE CEDAR AVIATOR 503X

WHR SONNY 8114 ET

NPS ROSES RIDER 031 ET

WHR SONNY 8114 ET

SHERWOOD LADY CRYSTAL ET

AF MARGIES DREAM LADY 05 ET

SHORTHORN • BW:3 WW:56 YW:70 M:20

- A powerful striking profiled female that will be sure to catch your eye.
- Her full sister, SULL Crystal's Lucy 0686, was a 2012 NWSS Champion Female and 2012 National Junior Heifer Show Champion Female.





4k

01.27.15

Heifer

LE 5157C

Polled

Reg. # 4222327

SULL Dream Oasis x

SULL RIGHT DIRECTION ET

SS DREAM LADY 161 ET

CF TRUMP X
NPS DESERT ROSE 004
HD SWAGGER 802 ET
SS DREAM LADY 424 ET

SHORTHORN • BW: 1.9 WW: 74 YW: 94 M: 35

- This is a modern day Shorthorn female. A tremendous show heifer prospect with brood cow capabilities that are going to follow her into being a donor cow.
- Her dam, SS Dream Lady 161, was the 2013 NWSS Reserve Champion Female for Samantha Schrag.



4m

01.28.15

Heifer

LE 5118C

Polled

Reg. # 4222325

SULL Dream Right 5118 x

SULL RIGHT DIRECTION ET

SS DREAM LADY 161 ET

CF TRUMP X
NPS DESERT ROSE 004
HD SWAGGER 802 ET
SS DREAM LADY 424 ET

SHORTHORN • BW: 1.9 WW: 74 YW: 94 M: 35

- This heifer has donor cow and show heifer deluxe written all over her. She is an absolute powerhouse and still combines the smoothness and femininity that is desired in the show ring.
- Her dam, SS Dream Lady 161, was the 2013 NWSS Reserve Champion Female for Samantha Schrag.

Jared & Justin Bedwell Memorial Scholarship



4n

03.03.15

Heifer

LE 5376C

Horned

Reg. # 4222324

SULL Dream Lady 5376

SULL RIGHT DIRECTION ET

SS DREAM LADY 161 ET

CF TRUMP X
NPS DESERT ROSE 004
HD SWAGGER 802 ET
SS DREAM LADY 424 ET

SHORTHORN • BW: 1.9 WW: 74 YW: 94 M: 35

100% of the proceeds go the Bedwell Family Scholarship.

- All of us at Sullivan Farms have a tremendous amount of respect for the Bedwell family. They are one of the nicest families in the livestock industry and are respected by cattlemen across the nation for their talents. It has been awesome watching Jennifer follow in her brothers footsteps the last few years. She has become highly involved in her junior projects. In honor of keeping Jared and Justin's memory alive, we donate 100% of the proceeds from this heifer to the Bedwell Memorial Scholarship.

- Dream Lady's dam, SS Dream Lady 161, was the 2013 NWSS Reserve Champion Female for Samantha Schrag.



4p

02.27.15

Heifer

SULL Edgy Dream Lady x

LE 5140C Polled Reg. # 422326

SULL RIGHT DIRECTION ET

CF TRUMP X
NPS DESERT ROSE 004
HD SWAGGER 802 ET
SS DREAM LADY 424 ET

SS DREAM LADY 161 ET

SHORTHORN • BW:1.9 WW:74 YW:94 M:35

- SULL Edgy Dream Lady combines a lot of the same overall traits and qualities of her dam, SS Dream Lady 161. She may be the best daughter out of 161 yet.
- Her dam, SS Dream Lady 161, was the 2013 NWSS Reserve Champion Female.



4q

01.28.15

Heifer

SULL Right Lucy 5385 x

LE 5385C Polled Reg. # 422291

SULL RIGHT DIRECTION ET

CF TRUMP X
NPS DESERT ROSE 004
LITTLE CEDAR AVIATOR 503X
SULL LADY CRYSTAL-434P-1 ET

SULL CRYSTAL'S LUCY ET

SHORTHORN • BW:0.7 WW:68 YW:88 M:30

- This may be one of the sleeper picks in the sale. She is extremely sound, structurally correct and level from hooks to pins with a ton of mass and power and yet still has the length and extension throughout her front one-third. As she continues to hair up and put on weight we think she has a bright future ahead of her.
- Her full sister, SULL Lucy's Crystal, was Champion Bred & Owned at the 2015 National Junior Heifer Show. Another full sister, SULL Crystal's Swan, was the popular Fourth Overall Champion Female at the 2015 National Junior Heifer Show as well as the Nebraska State Fair Reserve Champion Female, Open and Junior Show, shown by David Smith.
- SULL Right Lucy 5385's dam, SULL Crystal Lucy 0686, was the 2012 NWSS Champion Female and 2012 National Junior Heifer Show Champion Female.



4r

04.18.14

Bred

SULL Dream Lady 4579 x

LE 4579 Polled Reg. # 4221924

HD SWAGGER 802 ET

WHRRT AUGUSTASUNRISE 2107
HD REFLECTION 021
STUDERS PRETENDER 96TH
AF IN MY DREAMS 487 ET

AF MARGIES DREAM LADY 05 ET

SHORTHORN • BW:3.7 WW:64 YW:79 M:26

- Bred to Free K-Kim Hot Commodity; due January 31, 2016.
- SULL Dream Lady 4579 is one of our favorite breds in the offering. Moderate in her frame, mobile, powerful and feminine. She is a good one.
- She is a maternal sister to Sherwood Lady Crystal 434P.





Lot **4s**

04.14.14

Bred

SULL Dream Lady 4576 x

LE 4576

Polled

Reg. # 4221922

WHR SONNY 814 ET

CF TRUMP X

WR4 RODEO CUMBERLAND 3R52

SULL DREAM LADY 053 ET

STUDERS PRETENDER 96TH

AF IN MY DREAMS 487 ET

SHORTHORN • BW: 4.4 WW: 55 YW: 68 M: 12

- Bred to Gilman's Envied 448B; due January 31, 2016.
- SULL Dream Lady 4576 is a powerfully constructed female from end to end.
- SULL Dream Lady 4576 is a full sister to Sherwood Lady Crystal 434P, who raised the 2015 NWSS Junior and Open Show Champion Shorthorn Female, the 2013 NAILE Junior and Open Show Grand Champion Shorthorn Female and the 2012 National Junior Shorthorn Grand Champion Female.



Lot **4t**

02.19.14

Bred

SULL Crystal's Demands *x

LE 4167

Polled

Reg. # 4221916

SULL DEMAND SOUNDNESS ET

SULL RED DEMAND 9329 ET

K-KIM C.J.

SULL LADY CRYSTAL-434P-1 ET

WHR SONNY 814 ET

AF MARGIES DREAM LADY 05 ET

SHORTHORN • BW: 0.8 WW: 52 YW: 62 M: 24

- Bred to KL Right Time RF15; due February 18, 2016.
- SULL Crystal's Demands is an extremely sound, big footed, heavy structured female with a lot of extra power. Don't let her down headed picture fool you. This female is a nice one.
- Her dam, Sherwood Lady Crystal has produced the 2015 NWSS Junior and Open Show Grand Champion Shorthorn Female shown by Mitchell Hunter, the 2013 NAILE Junior and Open Show Grand Champion Shorthorn Female, as well as the 2012 National Junior Heifer Show Grand Champion. The Lady Crystal cattle feed well and keep getting better with age.

Bred Heifer Service Sires

Gilman's Envied 448B x

CE: 10; BW: -1.8; WW: 55;
YW: 69; MILK: 18



SULL Payday 1507 *x

CE: 10; BW: 2.6; WW: 51;
YW: 66; MILK: 22



KL Right Time RF 15

CE: 7; BW: 1.2; WW: 45 YW: 51; MILK: 25

Free K-Kim Hot Commodity *x

CE: 13; BW: 0.3; WW: 64; YW: 72; MILK: 17



Tina

cow family



SULL Tina Class 0247

Supreme Champion Female, 2011 Ohio State Fair
Third Overall Female, 2011 National Junior Shorthorn Show
Congratulations to the Hunt Family



SULL Total Tina 3981

Supreme Champion Female, 2014
Minnesota State Fair
Congratulations to the Ruble Family.

5a

02.24.15 Heifer LE 5185C Polled Reg. # 4222206

SULL Tina's Affair x

SULL RIGHT DIRECTION ET

CF TRUMP X
NPS DESERT ROSE 004
WHR SONNY 8114 ET
SULL TINA MARIE P921

SULL TINA CLASS 0247 ET

SHORTHORN • BW:2.2 WW:66 YW:84 M:24

- An extra flashy red necked roan Shorthorn female that will be another highly competitive show heifer on any level.
- A full sister, SULL Total Tina, was a many time Supreme Champion Heifer for the Ruble family including the 2014 Minnesota State Fair Supreme Champion Female.
- Her dam, SULL Tina Class 0247, was a many time Supreme Champion Female shown by the Hunt family including the 2011 Ohio State Fair and Third Overall Female at the 2011 National Junior Shorthorn Heifer Show.



5b

03.18.14 Bred LE 4599 Polled Reg. # 4221712

SULL Tina Demands *x

SULL DEMAND SOUNDNESS ET

SULL RED DEMAND 9329 ET
K-KIM C.J.
WHR SONNY 8114 ET
SULL TINA MARIE P921

SULL TINA CLASS 0247 ET

SHORTHORN • BW:2.5 WW:50 YW:62 M:18

- Bred to Free K-Kim Hot Commodity; due January 30, 2016.
- SULL Tina Demands is one of the highest quality females in this year's offering. Sound, smooth made and very feminine.
- SULL Tina Class 0247 is also the dam of the 2014 Minnesota State Fair Supreme Champion Female shown by the Ruble family.



Mona Lisa

cow family

SULL Red Knight 2030

The dominate sire in the pasture and the ring.



K-Kim Mona Lisa 10T

The dam of SULL Red Knight 2030



SULL Red Knight 2030

Grand Champion Bull, 2012, 2013 & 2014 NAILE
 Grand Champion Bull, 2013 & 2015 NWSS
 Grand Champion Bull, 2013 & 2014 American Royal



K-Kim Mona Lisa 35L



6a

02.16.14 Bred

SULL Mona's Reward *x

LE 4168 Polled Reg. # 4221689

SULL RED REWARD 9321

TEGM RED ADVANTAGE 100T

MCV MARGIE MILLION 503Q

CYT TIAWANA 864U ET

JM VORTEC ET

K-KIM TIA ET

SHORTHORN • BW:1.5 WW:53 YW:65 M:24

- Bred to SULL Red Demand 9329; due January 30, 2016.
- SULL Mona's Reward is a well-balanced, smooth made, complete female. Her full sister sold for \$20,000 on the 2013 Maternal Legends Sale to Cates Farms.
- The SULL Red Reward cattle are in high demand throughout the breed. With unlimited breeding options this type of cattle can go out and make cows with perfect udders and milking ability.

6b

04.15.14 Bred

SULL Mona Lisa 4347 x

LE 4347 Polled Reg. # 4221705

SULL MASTER OF ROSE

JSF MASTER OF JAZZ 22U X
SULL ROSE MARY 636-3 ET
JM VORTEC ET
K-KIM TIA ET

CYT'TIAWANA 864U ET

SHORTHORN • BW:3.8 WW:57 YW:72 M:22

- Bred to KL Right Time RF15; due February 18, 2016.
- Ultra sound, deep sided, feminine female that is sure to be a big time revenue producing cow.
- The dam of SULL Mona Lisa 4347 is a high quality donor at Sullivan Farms and we are offering this rare opportunity to purchase her as Lot 94.



6c

02.16.14 Bred

SULL Mona Lisa 4190 x

LE 4190 Polled Reg. # 4221713

SULL MASTER OF ROSE

JSF MASTER OF JAZZ 22U X
SULL ROSE MARY 636-3 ET
JM VORTEC ET
K-KIM TIA ET

CYT'TIAWANA 864U ET

SHORTHORN • BW:3.8 WW:57 YW:72 M:22

- Bred to KL Right Time RF15; due February 18, 2016.
- A very feminine, ultra-smooth made female.
- The dam of SULL Mona Lisa 4190 is a high quality donor at Sullivan Farms and we are offering this rare opportunity to purchase her as Lot 94.



6d

04.20.14 Bred

SULL Mona's Master x

LE 4581 Polled Reg. # 4221707

SULL MASTER OF ROSE

JSF MASTER OF JAZZ 22U X
SULL ROSE MARY 636-3 ET
JM VORTEC ET
K-KIM TIA ET

CYT'TIAWANA 864U ET

SHORTHORN • BW:3.8 WW:57 YW:72 M:22

- Bred to Free K-Kim Hot Commodity; due January 30, 2016.
- SULL Mona's Master is an example of why Master of Rose works so well on a variety of cows. Mona's Master and her two sibs are as nice as any of the breds in the offering.
- The dam of SULL Mona's Master is a high quality donor at Sullivan Farms and we are offering this rare opportunity to purchase her as Lot 94.



Cherri

cow family



SULL Wild Cherri

Grand Champion Female, 2014 NAILE Open Show
 Grand Champion Female, 2014 NAILE Junior Show
 Grand Champion Female, 2014 National Junior Shorthorn Show



SULL Cherri Mary Lou

Grand Champion Female,
 2013 National Junior
 Shorthorn Show



SULL Cherri Avenue

Grand Champion ShorthornPlus Female,
 2015 NWSS Open Show
 Congratulations to the Lehman Family



DJS Cherri 205



7a

12.02.13

Bred

SULL Cherri Lady 3806 x

LE 3806

Polled

Reg. # 4207413

SULL RIGHT DIRECTION ET

CF TRUMP X

NPS DESERT ROSE 004

WHR SONNY 8114 ET

MCKEE'S ASL CHERRI 742

SULL CHERRI 205-2 ET

SHORTHORN • BW:1.9 WW:66 YW:83 M:28

- Bred to KL Right Time RF15; due November 19, 2015.
- SULL Cherri Lady 3806 is truly impressive when you study her from the ground up. Extremely impressive in her foot size and substance of bone combined in a flawless structured, feminine package. This is a donor cow in the making.
- SULL Cherri Lady 3806 is a full sib to the 2013 and 2014 Junior National Champion Females and the 2014 NAILE Junior and Open Show Champion Shorthorn Female, SULL Wild Cherri.

7b

01.17.14 Bred LE 4103 Polled Reg. # 4221914

SULL Demanding Cherri *x

SULL DEMAND SOUNDNESS ET SULL RED DEMAND 9329 ET
K-KIM C.J.
SULL CHERRI 205 -2 ET WHR SONNY 8114 ET
MCKEE'S ASL CHERRI 742

SHORTHORN • BW:2.1 WW:51 YW:62 M:21

- Bred to Free K-Kim Hot Commodity; due January 29, 2016.
- You won't want to be caught sitting on your hands when SULL Demanding Cherri comes through the ring on sale day. She has endless mating options and all the quality to go with it.
- SULL Demanding Cherri's dam, DJS Cherri 205, was a National Champion herself and was also the dam of the 2013 and 2014 Junior National Shorthorn Show Champion Females as well as the 2014 NAILE Shorthorn Champion Female, SULL Wild Cherri.



7c

01.24.14 Bred LE 4192 Polled Reg. # 4221918

SULL Cherri's Demand *x

SULL DEMAND SOUNDNESS ET SULL RED DEMAND 9329 ET
K-KIM C.J.
SULL CHERRI 205 -2 ET WHR SONNY 8114 ET
MCKEE'S ASL CHERRI 742

SHORTHORN • BW:2.1 WW:51 YW:62 M:21

- Bred to KL Right Time RF15; due March 10, 2016.
- A real brood cow out of a big-time pedigree with extra body and easy fleshing ability.
- SULL Cherri's Demand's dam, DJS Cherri 205, was a National Champion herself and was also the dam of the 2013 and 2014 Junior National Shorthorn Show Champion Females as well as the 2014 NAILE Shorthorn Champion Female, SULL Wild Cherri.



7d

01.17.14 Bred LE 4050 Polled Reg. # 4221911

SULL Demand Cherri *x

SULL DEMAND SOUNDNESS ET SULL RED DEMAND 9329 ET
K-KIM C.J.
SULL CHERRI 205 -2 ET WHR SONNY 8114 ET
MCKEE'S ASL CHERRI 742

SHORTHORN • BW:2.1 WW:51 YW:62 M:21

- Bred to KL Right Time RF15; due February 23, 2016.
- SULL Demand Cherri 4050 is one that looks like a cow, easy fleshing, big bodied and flawless in her structure.
- SULL Demand Cherri 4050's dam, DJS Cherri 205, was a National Champion herself and was also the dam of the 2013 and 2014 Junior National Shorthorn Show Champion Females as well as the 2014 NAILE Shorthorn Champion Female, SULL Wild Cherri.





66 **7e**

01.10.14

Bred

SULL Cherri Demands *x

LE 4059

Polled

Reg. # 4221912

SULL DEMAND SOUNDNESS ET

SULL RED DEMAND 9329 ET
K-KIM C.J.

SULL CHERRI 205 -6 ET

WHR SONNY 8114 ET
MCKEE'S ASL CHERRI 742

SHORTHORN • BW: 1.3 WW: 50 YW: 59 M: 24

- Bred to Free K-Kim Hot Commodity; due January 30, 2016.
- This female is an example of why DJS Cherri 205 is such a dominating donor for Sullivan Farms. SULL Cherri Demands 4059 is flawless in her maternal design. Bred to Free K-Kim Hot Commodity, should be an extremely high quality mating. We couldn't be happier with our set of Hot Commodity calves.
- SULL Cherri Demands dam, DJS Cherri 205, was a National Champion herself and was also the dam of the 2013 and 2014 Junior National Shorthorn Show Champion Females as well as the 2014 NAILE Shorthorn Champion Female, SULL Wild Cherri.



66 **7f**

03.18.14

Bred

SULL Blood Cherri *x

LE 4297

Polled

Reg. # 4221920

SULL RED BLOOD ET

SULL RED REWARD 9321
RL CUMBERLAND 5N35

SULL CHERRI 205-3 ET

WHR SONNY 8114 ET
MCKEE'S ASL CHERRI 742

SHORTHORN • BW: 1.4 WW: 54 YW: 63 M: 22

- Bred to KL Prime Time Paymaster; due January 30, 2016.
- SULL Blood Cherri 4297 is a flawless, maternally designed female that is royally bred. Shown by the Steck family, DJS Cherri was a National Champion and combine that with what might be one of the most versatile sires to come through Sullivan Farms, SULL Red Blood, you won't want to miss out on this opportunity. The SULL Red Blood females are making beautiful cows with very impressive udders.
- Her dam, DJS Cherri 205, was also the dam of the 2013 and 2014 Junior National Shorthorn Show Champion Females as well as the 2014 NAILE Shorthorn Champion Female, SULL Wild Cherri.



66 **7g**

02.18.15

Heifer

SULL Hot Cherri 5382 x

LE 5382C

Polled

Reg. # 4222298

FREE K-KIM HOT COMMODITY ET

K-KIM ALLURE 124M ET
K-KIM MEG 270N ET

SULL CHERRI 205-6 ET

WHR SONNY 8114 ET
MCKEE'S ASL CHERRI 742

SHORTHORN • BW: 08 WW: 55 YW: 62 M: 23

- This is a highly impressive Hot Commodity x Cherri daughter. She is easy fleshing and impressive with her flawless structure, body mass and dimension.
- DJS Cherri 205 has been a predicable dominate donor. She produced the 2013 National Junior Heifer Show Champion Female, SULL Cherri Mary Lou, and the 2014 National Junior Heifer Show Champion Female, SULL Wild Cherri that went on to be named the 2014 NAILE Champion Junior and Open Show Champion Female.

66
7h

03.25.15

Heifer

SULL Cherri Gala 5451 x

LE 5451C

Polled

Reg. # 4222296

FREE K-KIM HOT COMMODITY ET

K-KIM ALLURE 124M ET

K-KIM MEG 270N ET

WHR SONNY 8114 ET

MCKEE'S ASL CHERRI 742

SULL CHERRI 205 - 4 ET

SHORTHORN • BW:1.6 WW:56 YW:64 M:20

- This maybe one of the best Hot Commodity daughters to sell in this year's sale. She is still a littler greener in her condition but has incredible depth of body as well as the look and mass of her popular dam, DJS Cherri 205.
- DJS Cherri 205 has been a predicable dominate donor. She produced the 2013 National Junior Heifer Show Champion Female, SULL Cherri Mary Lou, and the 2014 National Junior Heifer Show Champion Female, SULL Wild Cherri that went on to be named the 2014 NAILE Champion Junior and Open Show Champion Female.

66
7j

04.08.15

Bred

SULL Savvy Cherri x

LE 5731C

Polled

Reg. # 4222294

FREE K-KIM HOT COMMODITY ET

K-KIM ALLURE 124M ET

K-KIM MEG 270N ET

WHR SONNY 8114 ET

MCKEE'S ASL CHERRI 742

SULL CHERRI 205 - 4 ET

SHORTHORN • BW:1.6 WW:56 YW:64 M:20

- A unique breeding piece in this female. We think with her sire, Hot Commodity, she will give you a lot of options when deciding how to mate her after her show career.
- DJS Cherri 205 has been a predicable dominate donor. She produced the 2013 National Junior Heifer Show Champion Female, SULL Cherri Mary Lou, and the 2014 National Junior Heifer Show Champion Female, SULL Wild Cherri that went on to be named the 2014 NAILE Champion Junior and Open Show Champion Female.

66
7k

02.10.15

Heifer

SULL Snappy Cherri x

LE 5387C

Polled

Reg. # 4222295

FREE K-KIM HOT COMMODITY ET

K-KIM ALLURE 124M ET

K-KIM MEG 270N ET

WHR SONNY 8114 ET

MCKEE'S ASL CHERRI 742

SULL CHERRI 205 - 6 ET

SHORTHORN • BW:0.8 WW:55 YW:62 M:23

- SULL Snappy Cherri is an extremely impressive, high quality female that replicates a lot of the dominate traits of her dam, DJS Cherri 205, making her a force to be reckoned with in the show ring. Sit back and watch her blossom into a valuable donor cow.
- DJS Cherri 205 has been a predicable dominate donor. She produced the 2013 National Junior Heifer Show Champion Female, SULL Cherri Mary Lou, and the 2014 National Junior Heifer Show Champion Female, SULL Wild Cherri that went on to be named the 2014 NAILE Champion Junior and Open Show Champion Female.



JSUL Who Dat

cow family

JSUL Who Dat 1602

Supreme Champion Female, 2012 NAILE
Supreme Champion Female, 2012 American Royal



SSUL Who Dat Darling

Supreme Champion Female, 2015 Iowa State Fair
Third Overall Champion Female, 2015 Iowa Beef Expo
Supreme Champion Female, 2015 Sioux Empire Farm Show
A full sib to JSUL Who Dat 1602.



JSUL Dreams Come True

Supreme Champion Female, 2009 NAILE
A full sister to JSUL Who Dat 1602
Congratulations to the Bridwell Family



JSUL Who Dat Ginger

Reserve Grand Champion Chi Female, 2014
NAILE Open Show
A full sister to JSUL Who Dat 1602



8a

05.19.14

Bred

SULL Whos Traveling *xar

LE 4567

Polled

Reg. # ar62786

SULL TRAVELER 9807 ET

SULL GNCC ASSET ET

SULL SABLE DELIGHT ET

JSUL DREAM MAKER HS46-6899

BHCS HEAT SEEKER 23

JSUL MAX AN 6651

SHORTHORNPLUS • BW:1.7 WW:60 YW:80 M:17

- Bred to Angus clean up bull; due January 31, 2016
- WOW, this one is a big time donor. She should have been in the show ring this past summer and fall. Her foot size, bone and structure is truly impressive.
- JSUL Dream Maker HS46 is the dam of JSUL Dreams Come True, the Supreme Champion Female at the NAILE and leading donor for the Bridwell family.

8b

SULL Who Dat Diva 5723 *xar
 04.18.15 Heifer LE 5723C Polled Reg. # ar4222233

SULL RIGHT DIRECTION ET

CF TRUMP X
 NPS DESERT ROSE 004
 WHO DA MAN
 6640

JSUL WHO DAT 1602

SHORTHORNPLUS / CHI • BW:1.8 WW:59 YW:76 M:33

- A powerful show heifer prospect here. With her type, kind, build and a predictable pedigree to go along with it, SULL Who Dat Diva 5723 could be BIG TIME.
- Her dam, JSUL Who Dat 1602Y was the 2012 American Royal and NAILE Supreme Champion Female shown by Luke Elder. Who Dat 1602Y's Night Trips Heifer was the NWSS Champion Prospect Heifer and the Champion Chianina as well as Supreme Champion at the Kansas Beef Expo for the Skiles family of Texas.
- Dual registered ShorthornPlus/Chianina



8c

SULL Who Dat Lady 5735 *xar
 03.28.15 Heifer LE 5735C Polled Reg. # ar4222232

SULL RIGHT DIRECTION ET

CF TRUMP X
 NPS DESERT ROSE 004
 WHO DA MAN
 6640

JSUL WHO DAT 1602

SHORTHORNPLUS / CHI • BW:1.8 WW:59 YW:76 M:33

- If you are looking for a show heifer prospect and one that will have highly valuable genetics take a look at SULL Who Dat Lady 5735.
- Her dam, JSUL Who Dat 1602Y was the 2012 American Royal and NAILE Supreme Champion Female shown by Luke Elder. Who Dat 1602Y's Night Trips Heifer was the NWSS Champion Prospect Heifer and the Champion Chianina as well as Supreme Champion at the Kansas Beef Expo for the Skiles family of Texas.
- Dual registered ShorthornPlus/Chianina



8d

SULL Who's Dat 5737 *xar
 04.10.15 Heifer LE 5737C Polled Reg. # ar4222387

SULL RIGHT DIRECTION ET

CF TRUMP X
 NPS DESERT ROSE 004
 WHO DA MAN
 6640

JSUL WHO DAT 1602

SHORTHORNPLUS / CHI • BW:1.8 WW:59 YW:76 M:33

- SULL Who's Dat 5737 is one of the most phenotypically flawless females selling on October 18th. In our opinion her pedigree is one of the most valued to ever be born at Sullivan Farms.
- Her dam, JSUL Who Dat 1602Y was the 2012 American Royal and NAILE Supreme Champion Female shown by Luke Elder. Who Dat 1602Y's Night Trips Heifer was the NWSS Champion Prospect Heifer and the Champion Chianina as well as Supreme Champion at the Kansas Beef Expo for the Skiles family of Texas.
- Dual registered ShorthornPlus/Chianina



Augusta Pride

cow family



GCC Augusta Pride 3127

Supreme Champion Female, 2015 Illinois State Fair Open Show
 Grand Champion Shorthorn Female, 2015 Illinois State Fair Open & Jr Show
 Her dam was purchased in a past Maternal Legends Sale by Rod Dyer and she is sired by SULL Master of Rose. She is a full sib in blood to Lots Lots 9A - 9F.



9a

01.11.14

Bred

LE 4060

Horned

Reg. # 4221913

SULL Augusta 4060

SULL MASTER OF ROSE

JSF MASTER OF JAZZ 22U X

SULL ROSE MARY 636-3 ET

SULL AUGUSTA PRIDE 3127-2 CL

WHR SONNY 8114 ET

SS AUGUSTA PRIDE 3127

SHORTHORN • BW: 1.9 WW: 52 YW: 62 M: 20

- Bred to KL Right Time RF15; due April 1, 2016.
- SULL Augusta 4060 is sired by SULL Master of Rose who also sired the Supreme Champion Heifer at the 2015 Illinois State Fair Open Heifer Show that was shown by Brian Clapp.
- SULL Augusta 4060's dam, GCC Augusta Pride 3127 was a many time champion.



9b

02.06.14

Bred

LE 4010

Horned

Reg. # 4221906

SULL Augusta Rose 4010

SULL MASTER OF ROSE

JSF MASTER OF JAZZ 22U X

SULL ROSE MARY 636-3 ET

SULL AUGUSTA PRIDE 3127-2 CL

WHR SONNY 8114 ET

SS AUGUSTA PRIDE 3127

SHORTHORN • BW: 1.9 WW: 52 YW: 62 M: 20

- Bred to KL Right Time RF15; due April 21, 2016.
- SULL Augusta Rose is a high quality, powerfully built, roan daughter of the many time champion female GCC August Pride 3127.

9c

02.09.14 Bred LE 4023 Polled Reg. # 4221908

SULL Augusta Pride x

SULL MASTER OF ROSE

JSF MASTER OF JAZZ 22U X
SULL ROSE MARY 636-3 ET
WHR SONNY 8114 ET
SS AUGUSTA PRIDE 3127

SULL AUGUSTA PRIDE 3127-2 CL

SHORTHORN • BW:1.9 WW:52 YW:62 M:20

- Bred to SULL Payday 1507; due January 29, 2016.
- SULL Augusta Pride is a full sister in blood to the recently named Supreme Champion Heifer at the 2015 Illinois State Fair Open Heifer Show shown by Brian Clapp.
- GCC August Pride 3127 is the dam of Lots 9A - 9F.



9d

01.01.14 Bred LE 4026 Horned Reg. # 4221910

SULL Master Augusta

SULL MASTER OF ROSE

JSF MASTER OF JAZZ 22U X
SULL ROSE MARY 636-3 ET
WHR SONNY 8114 ET
SS AUGUSTA PRIDE 3127

SULL AUGUSTA PRIDE 3127-2 CL

SHORTHORN • BW:1.9 WW:52 YW:62 M:20

- Bred to SULL Payday 1507; due January 29, 2016.
- SULL Master of Rose combined with GCC August Pride 3127 has produced five highlighted bred heifers in this years bred heifer offering. This female is another example of why this was a successful mating.
- SULL Master Augusta 4026 is out of the many time champion GCC August Pride 3127.



9e

02.01.14 Bred LE 4024 Horned Reg. # 4221909

SULL Augusta Rosie

SULL MASTER OF ROSE

JSF MASTER OF JAZZ 22U X
SULL ROSE MARY 636-3 ET
WHR SONNY 8114 ET
SS AUGUSTA PRIDE 3127

SULL AUGUSTA PRIDE 3127-2 CL

SHORTHORN • BW:1.9 WW:52 YW:62 M:20

- Bred to SULL Payday 1507; due January 29, 2016.
- SULL Augusta Rosie is an extremely feminine, smooth built female. Bred to SULL Payday should be a good fit with his added softness and substance.
- SULL Augusta Rosie is out of the many time champion GCC Augusta Pride 3127.





9f

02.09.14 Bred

SULL Augusta's Master

LE 4022 Horned Reg. # 4221907

SULL MASTER OF ROSE

JSF MASTER OF JAZZ 22U X

SULL ROSE MARY 636-3 ET

WHR SONNY 8114 ET

SS AUGUSTA PRIDE 3127

SULL AUGUSTA PRIDE 3127-2 CL

SHORTHORN • BW:1.9 WW:52 YW:62 M:20

- Bred to Free K-Kim Hot Commodity; due January 30, 2016.
- SULL Augusta's Master is one that everyone will be sure to find on sale day. A complete package that defines what a bred heifer should look like. She combines it all, structure, body, mass and femininity.
- SULL Augusta's Master 4022 is out of the many time champion GCC August Pride 3127.

Picture Perfect cow family



CF Picture Perfect 076

SULL Picture Solution 505



10

04.17.14 Bred

SULL Traveling Picture sx

LE 4578 Horned Reg. # 4221923

SULL TRAVELER 9807 ET

SULL GNCC ASSET ET

SULL SABLE DELIGHT ET

CF SOLUTION X ET

CF PICTURE PERFECT 076TPX

SULL PERFECT SOLUTION 505 ET

SHORTHORN • BW:3.8 WW:73 YW:98 M:17

- Bred to KL Right Time RF15; due February 23, 2016.
- SULL Traveling Picture is the ideal bred heifer. Moderate, sound, feminine and big bodied.
- Picture Perfect genetics here. SULL Perfect Solution 505 was a many time champion in her show career and has been a consistent donor at Sullivan Farms. Now deceased.



Sneed Dream Girl

cow family



RR Dream Girl 15th

RS Dream Girl 904

11a

01.27.14 Bred

SULL Traveling Dream x

LE 4400 Polled Reg. # 4221921

SULL TRAVELER 9807 ET

SULL GNCC ASSET ET
SULL SABLE DELIGHT ET
AR SU LU MACKENZIE
RR DREAM GIRL 2ND

RR DREAM GIRL 15TH

SHORTHORN • BW:3.2 WW:63 YW:80 M:14

- Bred to KL Right Time RF15; due April 16, 2016.
- A very elegant designed female that has the structure and femininity of her two-time National Champion Sire, SULL Traveler, combined with the outcross genetics of her dam RS Dream Girl R904.
- We appreciate the balance of traits that the Dream Girl cow family offers us with her low birth weights and the ability to maintain enough performance, power, balance and eye appeal in her calves.



11b

03.29.14 Bred

SULL Dream Stones x

LE 4588 Polled Reg. # 4221925

HD BLOODSTONE 603 ET

CF TRUMP X
NPS DESERT ROSE 004
AR SU LU MACKENZIE
RR DREAM GIRL 2ND

RR DREAM GIRL 15TH

SHORTHORN • BW:5.7 WW:53 YW:69 M:16

- Bred to KL Right Time RF15; due February 13, 2016
- This moderate framed brood cow has the eye appeal and traits of her dam R904.
- We appreciate the balance of traits that the Dream Girl cow family offers us with her low birth weights and the ability to maintain enough performance, power, balance and eye appeal in her calves.



Cumberland cow family



**CF Cumberland
334**



WHR LS Demi 8924



12a

03.10.15 Heifer LE 5369C Polled Reg. # ar422219

SULL Demi's Style 5369 xar

SILVEIRAS STYLE 9303

GAMBLES HOT ROD

SILVEIRAS ELBA 2520

WHR LS DEMI 8924 ET

HD BLOODSTONE 603 ET

WHR JAZ DEMI DELIGHT 2R58

SHORTHORNPLUS • BW: 2.9 WW: 54 YW: 84 M: 21

- This maybe be one of the best ShorthornPlus females to sell in 2015. She is one of the deepest bodied, smoothest, most feminine, maternally designed females of the sale.
- Her dam, WHR LS Demi 8924, was a many time champion shown by the Hahn family including a Division Champion at the NAILE and the National Junior Heifer Show and NWSS.



12b

02.28.15 Heifer LE 5378C Polled Reg. # ar422225

SULL Sweet Demi 5378 *xar

SILVEIRAS STYLE 9303

GAMBLES HOT ROD

SILVEIRAS ELBA 2520

WHR LS DEMI 8924 ET

HD BLOODSTONE 603 ET

WHR JAZ DEMI DELIGHT 2R58

SHORTHORNPLUS • BW: 2.9 WW: 54 YW: 84 M: 21

- Another maternally designed ShorthornPlus female that is sure to be a competitive show heifer. She also has the unique genetics to add to your herd as a breeding piece.
- Her dam, WHR LS Demi 8924, was a many time champion shown by the Hahn family including a Division Champion at the NAILE and the National Junior Heifer Show and NWSS.

Gravity / Sweetie Pie

cow family



SULL Zero Gravity 107
(Sweetie Pie)

13

04.12.15 Heifer LE 5152C Polled Reg. # ar4222317

SULL Sweetie Pie 5152 *xar

CF KING KONG X ET

CF TRUMP X
GF MISS MYRTLE BO 305 ET

SULL ZERO GRAVITY 107

SHORTHORNPLUS • BW:1.4 WW:44 YW:57 M:22

- Like her name this is one sweet made ShorthornPlus female. She will catch everyone's eye on sale day and is sure to be a dominate force in the show ring.
- Her dam is one of our newest editions to our ShorthornPlus program. We are excited to see what the future holds for this promising donor especially after seeing SULL Sweet Pie 5125.



Sophia Magic

cow family



SULL Blue Magic 2669

Supreme Champion Female,
2012 Iowa State Fair
A maternal sib.

14

03.10.15 Heifer LE 5389C Polled Reg. # ar4222227

SULL Sophia's Luster *xar

SULL RIGHT DIRECTION ET

CF TRUMP X
NPS DESERT ROSE 004
HEAT WAVE
MISS FOREPLAY

JSUL MAGIC SOPHIA 6S

SHORTHORNPLUS / CHI • BW:2 WW:58 YW:78 M:24

- This female has the modern day rib shape and depth of body combined into an easy fleshing show heifer package.
- Her dam, JSUL Magic Sophia 6S, has been a dominate producer in our show heifer program. She produced the 2012 Iowa State Fair Supreme Champion Female, JSUL Blue Magic that was shown by Luke Elder.
- Dual registered ShorthornPlus/Chianina



Stockman 898 / Breathless P898

cow family

SULL Stockman 7302

Clone to
SULL
Stockman 898.

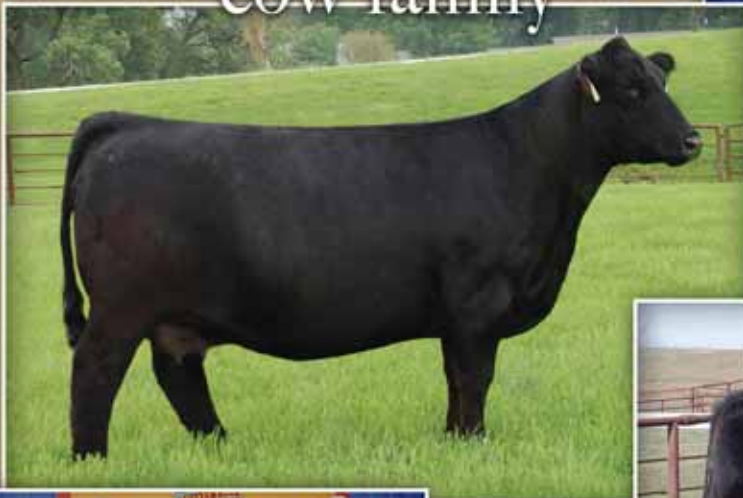

SULL Blue Angel 4105

Supreme Champion Female, 2015 Nebraska
State Fair FFA Show
Congratulations to the Sieck Family



SULL Breathless P898 CL 8408



SULL Breathless 4306

Supreme Champion Female,
2015 Nebraska State Fair
Congratulations to the
Aegerter Family



SULL Blue Mamba 1902

Grand Champion ShorthornPlus Female,
2012 National Junior Shorthorn Show
Congratulations to the Winegardner Family

SULL Blue Raspberry
Reserve Grand Champion ShorthornPlus Female, 2014 NWSS Junior Show
Grand Champion ShorthornPlus Female, 2013 NAILE Open Show
Grand Champion ShorthornPlus Female, 2013 American Royal Open Show
Grand Champion ShorthornPlus Bred & Owned Female,
2013 National Junior Shorthorn Show



15a**SULL Breathless Hope *xar**

02.14.15 Heifer LE 5375C Polled Reg. # ar4222221

SULL RED KNIGHT ²⁰³⁰ ETCF SOLUTION X ET
K-KIM MONA LISA ^{10T} ET

SULL BREATHLESS P898CL (8411)

DF VEGAS ^{310M} ET
SULL STOCKMAN 898**SHORTHORNPLUS** • BW:2.1 WW:72 YW:98 M:19

- If SULL Breathless Hope 5375's picture doesn't take your breath away you might want to go check your pulse. When you see her in person we think you will be even more impressed.
- Her dam, SULL Breathless P898, was a many time major show champion including the Iowa State Fair, Shorthorn Junior National Champion ShorthornPlus Female, Ak-Sar-Ben Supreme Champion Female and Champion AOB at the American Royal and NAILE. Her SULL Red Knight daughters might be her best progeny yet. A full sister to Lots 15C, 15E and 15F, SULL Breathless 4306 purchased by Kane Aegerter on the 2014 Maternal Legends sale, was the 2015 Nebraska State Fair Open Supreme Champion.

**15b****SULL Breathless Rush *xar**

04.11.15 Heifer LE 5170C Polled Reg. # ar4222222

SULL RED KNIGHT ²⁰³⁰ ETCF SOLUTION X ET
K-KIM MONA LISA ^{10T} ET

SULL BREATHLESS P898

DF VEGAS ^{310M} ET
SULL ANGUS**SHORTHORNPLUS** • BW:1.6 WW:70 YW:96 M:20

- Ultra-feminine, fancy blue roan show heifer prospect here.
- Her dam, SULL Breathless P898, was a many time major show champion including the Iowa State Fair, Shorthorn Junior National Champion ShorthornPlus Female, Ak-Sar-Ben Supreme Champion Female and Champion AOB at the American Royal and NAILE. Her SULL Red Knight daughters might be her best progeny yet. A full sister to Lots 15C, 15E and 15F, SULL Breathless 4306 purchased by Kane Aegerter on the 2014 Maternal Legends sale, was the 2015 Nebraska State Fair Open Supreme Champion.

**15c****SULL Breathless Knight *xar**

02.27.15 Heifer LE 5371C Polled Reg. # ar4222220

SULL RED KNIGHT ²⁰³⁰ ETCF SOLUTION X ET
K-KIM MONA LISA ^{10T} ET

SULL BREATHLESS P898

DF VEGAS ^{310M} ET
SULL ANGUS**SHORTHORNPLUS** • BW:1.6 WW:70 YW:96 M:20

- SULL Breathless Knight is a powerfully constructed female that is truly impressive when you study her foot, size and bone work and still has the femininity and body of her sire, SULL Red Knight, and dam, SULL Breathless P898.
- Her dam, SULL Breathless P898, was a many time major show champion including the Iowa State Fair, Shorthorn Junior National Champion ShorthornPlus Female, Ak-Sar-Ben Supreme Champion Female and Champion AOB at the American Royal and NAILE. Her SULL Red Knight daughters might be her best progeny yet. A full sister to Lots 15B, 15E and 15F, SULL Breathless 4306 purchased by Kane Aegerter on the 2014 Maternal Legends sale, was the 2015 Nebraska State Fair Open Supreme Champion.



**15d**

04.06.15

Heifer

LE 5168C

Polled

Reg. # ar4222224

SULL Breathless Halo *xar

SULL RED KNIGHT 2030 ET

CF SOLUTION X ET

K-KIM MONA LISA 10T ET

SULL BREATHLESS P898CL (8411)

DF VEGAS 310M ET

SULL STOCKMAN 898

SHORTHORNPLUS • BW:2.1 WW:72 YW:98 M:19

- WOW are usually the first words to be used when people see this heifer. Talk about one that is a powerhouse. She is extremely sound and flawless in her structure and is as bold and expressive in her body shape as any heifer in the sale but still has the extra presence and pizzazz that makes this heifer unique.
- Her dam, SULL Breathless P898, was a many time major show champion including the Iowa State Fair, Shorthorn Junior National Champion ShorthornPlus Female, Ak-Sar-Ben Supreme Champion Female and Champion AOB at the American Royal and NAILE. Her SULL Red Knight daughters might be her best progeny yet. A full sister to Lots 15C, 15E and 15F, SULL Breathless 4306 purchased by Kane Aegerter on the 2014 Maternal Legends sale, was the 2015 Nebraska State Fair Open Supreme Champion.

**15e**

03.09.15

Heifer

LE 5368

Polled

Reg. # ar4222223

SULL Breathless Flicker *xar

SULL RED KNIGHT 2030 ET

CF SOLUTION X ET

K-KIM MONA LISA 10T ET

SULL BREATHLESS P898

DF VEGAS 310M ET

SULL ANGUS

SHORTHORNPLUS • BW:1.6 WW:70 YW:96 M:20

- The SULL Red Knight x P898 mating is consistent with stamping out the phenotype and maternal design that is desired in today's show heifers. SULL Breathless Flicker fits that description to a T.
- Her dam, SULL Breathless P898, was a many time major show champion including the Iowa State Fair, Shorthorn Junior National Champion ShorthornPlus Female, Ak-Sar-Ben Supreme Champion Female and Champion AOB at the American Royal and NAILE. Her SULL Red Knight daughters might be her best progeny yet. A full sister to 15B, 15C and 15E, SULL Breathless 4306 purchased by Kane Aegerter on the 2014 Maternal Legends sale, was the Nebraska State Fair Open Supreme Champion.

**15f**

04.06.15

Heifer

LE 5370C

Polled

Reg. # ar4222300

SULL Holy Breathless *xar

SULL RED KNIGHT 2030 ET

CF SOLUTION X ET

K-KIM MONA LISA 10T ET

SULL BREATHLESS P898 iCLE ET

DF VEGAS 310M ET

SULL ANGUS

SHORTHORNPLUS • BW:1.9 WW:70 YW:93 M:19

- The only solid black heifer of the six full sisters. SULL Holy Breathless might not be as flashy as her other sisters but is extremely sound, powerful, bold and expressive in her body shape.
- Her dam, SULL Breathless P898, was a many time major show champion including the Iowa State Fair, Shorthorn Junior National Champion ShorthornPlus Female, Ak-Sar-Ben Supreme Champion Female and Champion AOB at the American Royal and NAILE. Her SULL Red Knight daughters might be her best progeny yet. A full sister to 15B, 15C and 15E, SULL Breathless 4306 purchased by Kane Aegerter on the 2014 Maternal Legends sale, was the Nebraska State Fair Open Supreme Champion.

15g

02.03.15

Heifer

SULL Stockman's Hype *xar

LE 5032

Polled

Reg. # ar4222301

R-C WG DAMN PROUD

JAKE'S PROUD JAZZ 266L
 WG RC GOLDEN CHERRY 622
 TC STOCKMAN 365
 PRIDE 866 S D G

SULL STOCKMAN 898

SHORTHORNPLUS • BW:3.6 WW:54 YW:67 M:18

- This will be one of the biggest bodied, easiest fleshing females you will find in the sale offering.
- At the 2015 Nebraska State Fair FFA Show a maternal sister was Supreme Champion shown by Renae Sieck. Her dam raised the Grand Champion ShorthornPlus Female at the 2012 NAILE. At the 2012 National Junior Heifer Show a maternal sister, shown by Hannah Winegarder, exhibited the Grand Champion ShorthornPlus Female. In the past few years Joseph O'Sullivan, James Sullivan and Nick Sullivan have all shown National Champion ShorthornPlus females that were out of Stockman 898.

**15h**

03.04.14

Bred

SULL Stockman's Exit

LE 4600

Polled

Commercial

EXIT I-74

YELLOW JACKET
 HEAT WAVE x PB CHAR
 TC STOCKMAN 365
 PRIDE 866 S D G

SULL STOCKMAN 898

COMMERCIAL • BW:- WW:- YW:- M:-b

- Bred to Silveiras Style 9303; due January 31, 2016.
- This female is extremely flawless in her maternal design, extra smooth and feminine from end to end.
- SULL Stockman's Exit is out of one of the most prolific cows ever at Sullivan Farms, SULL Stockman 898. She has dominated the ShorthornPlus Division, raising three National Champions, three Junior National Champions and most recently raised the top selling ShorthornPlus heifer for Cates Farms.



GENERAL SALE INFORMATION

Terms: The terms of the sale are cash or check payable to Sullivan Farms. Payment to be made to the clerk immediately following the sale and before the cattle are removed from Sullivan Farms. Purchasers or their representative must sign the bill of sale prior to leaving the sale site.

Insurance will be available for your purchase at the sale through Stuart Wilson. Contact either their representative or the clerk at the settlement desk.

Health: Each animal will be represented by a state approved health certificate for interstate shipment. Buyers should make themselves aware of the health requirements for their respective states. All vaccinations are up-to-date, and cattle born at Sullivan Farms have been vaccinated.

Semen Rights: We are retaining an in-herd semen use on all bulls selling in the Maternal Legends Sale.

Genetic Conditions: All genetic conditions that Sullivan Farms has received results on will be on a supplement sheet sale day.

Liability: Each animal will be at the buyer's risk as soon as sold, but will be cared for by the seller for a reasonable amount of time. Neither the owners, employees, auctioneer, sale manager or other affiliated personnel can be responsible for any accidents, but they will make every effort to provide for the safety and comfort of those attending.

Announcements made sale day will take precedence over printed material in this catalog.

Breeding Update/Calving Information: There will be added information available at the sale site that will list any additions to the catalog information as to new

calves born and new breeding information that will occur after the printing of this catalog.

ASA Breeding Guarantee: All animals sell guaranteed to be fertile. Exceptions 1) Disease, or injury occurring after purchase; 2) Bulls being run with the herd prior to 14 months of age. Sullivan Farms will guarantee open heifers to breed; however, please keep in mind that animal conditions influence fertility greatly. If there is a problem, we would want the females to be returned to us to be bred. Open heifers that have been transplanted are not guaranteed. In the event that an animal will not settle with the efforts of the buyer and seller, a sale credit in the amount of the purchase price will be issued to the buyer that can be used at any time on any animal, flush, semen or embryos sold by Sullivan Farms.

Flushes & DNA: Sullivan Farms reserves one flush of eight or more grade 1 or 2 embryos at our expense on all females selling. Sullivan Farms retains at our expense the opportunity to obtain a DNA cell line for cloning purposes on all cattle selling in this sale.

Embryos: Guarantee one pregnancy on each package of embryos sold if implanted by a certified technician. If a pregnancy is not confirmed, an additional embryo will be received.

Retained Flushes: Flushes to take place at the convenience of the buyer at a location of their choice. We will pay all normal costs associated with the flush. Animals may be returned here for transplant if buyer desires at no cost.

We Sell Junior National Champions.



Reserve Grand Champion Heifer, 2015 National Junior Chianina Show
 Congratulations to the Skiles Family



Grand Champion ShorthornPlus Heifer, 2015 National Junior Shorthorn Show
 Congratulations to the McCormick Family



Reserve Grand Champion Polled Heifer, 2015 Junior National Hereford Expo
 Thank you to the Reid Family for their investment in this great female.



Fourth Overall Champion Heifer, 2015 National Junior Maine-Anjou Show
 Congratulations to the Collins Family



Fifth Overall Champion Heifer, 2015 National Junior Chianina Show
 Congratulations to the Haverback Family



Fifth Overall Champion Heifer, 2015 National Junior Charolais Show
 Congratulations to the Lillesand Family



Fourth Overall Champion Female, 2015 National Junior Shorthorn Show
 Congratulations to the Smith Family

Supreme Champion Female,
'15 NE Open
Congratulations to the
Krebs Family



Reserve Supreme Champion
Female, '15 OH Junior
Congratulations to the
Niese Family



Supreme Champion Female, '15 NE FFA
Congratulations to the Sieck Family



Reserve Supreme Champion Female,
'15 NE Junior & Open Show
Congratulations to the Smith Family



Supreme Champion Steer, '15 IN
Congratulations to the Hoover Family



Grand Champion Hereford Heifer,
'15 IN 4-H Show
Congratulations to the Trennepohl Family



Reserve Grand Champion AOB Heifer,
'15 IL Jr Show & Champion Charolais
Composite Heifer, '15 IL Jackpot Show
Congratulations to the Moore Family

Third Overall Champion Female, '15 IL Jr Show
Congratulations to the Moore Family

Grand Champion ShorthornPlus Female,
'15 IL Open Show
Congratulations to the Pieper Family



Reserve Grand Champion Shorthorn Heifer,
'15 IN 4-H Show
Congratulations to the Herzog Family



Fourth Overall
Champion Female,
'15 IL Jr Show
Congratulations to the
Collins Family



Supreme Champion Female,
'15 NE Jr Show &
Reserve Supreme Champion
Female, '15 NE FFA
Congratulations to the
Aegerter Family

Reserve Grand Champion
Shorthorn Heifer,
'15 IA Open Show
Congratulations to the Bolin Family



Reserve Grand Champion Female, '15 WI
Champion Hereford Heifer, '15 IA
Champion Charolais Female, '15 MN FFA Show
Reserve Champion Shorthorn Female, '15 IL Open Show
Reserve Champion ShorthornPlus Female, '15 IA Junior Show
Reserve Champion Shorthorn, '15 WY
Reserve Champion Hereford Heifer, '15 MN Junior Show
Division Champion, '15 MO FFA Show
Division Champion, '15 IN
Reserve Division III, '15 IN 4-H Show
Reserve Division IV, '15 IL Junior Show
Division III Champion, '15 IL Junior Show
Division Champion, '15 IL Junior & Open Show
Division Champion, 2015 Illinois State Fair

Congratulations to the Lillesand Family
Congratulations to the Steenhoek Family
Congratulations to the Moening Family
Congratulations to the Pieper Family
Congratulations to the Kiepe Family
Congratulations to the Markel Family
Congratulations to the Lind Family
Congratulations to the Klise Family
Congratulations to the Johnson Family
Congratulations to the Berenda Family
Congratulations to the Gellerman Family
Congratulations to the Ferguson Family
Congratulations to the Hank Family
Congratulations to the Humphrey Family

We Sell State Fair Champions.



Purchased for \$9,500

Reserve Champion British Breeds Heifer, 2015 TJLA Camp Show, Ring A; Reserve Division Champion, 2015 Fort Worth Stock Show; Reserve Division Champion TJSA State Preview Show
Congratulations to the Purcell Family



Purchased for \$8,000

Champion Hereford Heifer, 2015 Minnesota State Fair FFA Show; Reserve Grand Champion Hereford Heifer, 2015 Minnesota State Fair, Junior Show; and a many time Champion thru the Spring jackpot season
Congratulations to the Lind Family



Purchased for \$3,750

Senior Calf Division Champion Female, 2015 Illinois State Fair Junior Show and Senior Calf Division Champion Female, 2015 Illinois State Fair Open Show
Congratulations to the Hank Family



Purchased for \$10,000

Grand Champion Hereford Heifer, 2015 Iowa State Fair Open Show; Reserve Champion Polled Hereford, Iowa Beef Expo; Champion Hereford, Clark County Show; Reserve Champion Hereford, Cyclone Classic; Champion Hereford, ISU AGR Show
Congratulations to the Steenhoek Family



Purchased for \$6,250

Grand Champion Shorthorn Heifer, 2014 Pennsylvania Beef Classic
Congratulations to the Clark Family



Purchased for \$10,000

Fourth Overall Heifer, 2014 Western Illinois University Hoof & Horn; Fifth Overall Heifer, 2014 U of I Spring Showdown; Reserve Division Champion Shorthorn, 2014 Illinois Beef Expo; and a 10 time class winner
Congratulations to the Hank Family



Champion Shorthorn Heifer, 2015 Kansas Junior Shorthorn Show; Supreme Champion Female, 2015 Kansas Shorthorn Field Day; Supreme Champion Heifer, Dickinson County Fair; and a five time Champion Female
Congratulations to the Sleichter Family



Third Overall Champion Hereford Heifer, 2015 Oklahoma Youth Expo and Reserve Supreme Champion Heifer, 2015 Central District Livestock Show
Congratulations to the Berlowitz Family



Champion Angus Heifer, 2015 Badger Kick-Off; Reserve Supreme Champion Heifer, 2015 Cyclone Classic
Congratulations to the Udell Family



Purchased for \$5,750

Reserve Grand Champion Shorthorn, 2015 MJC Classic
Congratulations to the Fair Family



Purchased for \$4,250

Reserve Grand Champion Female, 2015 Cass County Fair
Congratulations to the Johnston Family



Purchased for \$5,000

Division III Champion Female, 2015 Illinois State Fair Junior Show
Congratulations to the Ferguson Family

SULLIVAN

We Sell



Purchased for \$7,250

Thirteen-time Grand Champion Female and Five-time Reserve Grand Champion Female
Congratulations to the Klise Family



Reserve Champion Female, California State Fair Super Regional Junior & Open Show
Congratulations to the Kerlee Family



Purchased for \$5,000

Senior Division Champion Shorthorn Heifer, 2015 Fort Worth Stock Show
Congratulations to the Pitchford Family



Purchased for \$2,750

Reserve Champion Overall Heifer, 2015 Kimball County Fair
Congratulations to the West Family



Purchased for \$10,000

Supreme Champion Female, 2015 Nebraska State Fair FFA Show
Congratulations to the Sieck Family



Purchased for \$7,500

Grand Champion Heifer, 2015 Ozark Empire Junior Show; Division Champion, Ozark Empire Open & FFA Show; Reserve Division Champion, 2015 Missouri State Fair Open Show
Congratulations to the Klise Family



Purchased for \$8,000

Reserve Supreme Champion Heifer, 2015 Nebraska State Fair Open Show; Reserve Supreme Champion Heifer, 2015 Nebraska State Fair Junior Show; Fourth Overall Champion Heifer, 2015 National Junior Shorthorn Show
Congratulations to the Smith Family



Purchased for \$10,000

Grand Champion Shorthorn Female, 2015 NWSS Open Show; Grand Champion Female, 2015 NWSS Junior Show; and Reserve Supreme Champion Female, 2015 Oklahoma Youth Expo
Congratulations to the Hunter Family



Reserve Grand Champion Heifer, 2015 Michigan Beef Expo; Fourth Overall Champion Heifer, 2015 Ohio AGR and Calf Champion, Eastern National Hereford Show
Congratulations to the Kane Family



Purchased for \$6,000

Supreme Champion Heifer, 2015 Newton County Fair and Fifth Overall Heifer, Fountain County Jackpot Show
Congratulations to the Berenda Family



Champion British Breeds Heifer, 2015 TJLA Camp Show, Ring B; Reserve Champion Shorthorn, Belt Buckle Bonanza; Division Champion, TJSA Preview Show
Congratulations to the Purcell Family



Purchased for \$7,000

Reserve Supreme Champion Female, 2015 Ohio State Fair; Reserve Supreme Champion Heifer, 2015 Buckeye Classic, Ring B; and Reserve Overall Champion Female, 2015 Clark County Cattle Battle
Congratulations to the Niese Family



Purchased for \$4,500

Division Champion, 2015 Oklahoma Youth Expo and Champion Shorthorn, 2015 Sevier County Jackpot
Congratulations to the Krebs Family



Reserve Division III Heifer, 2015 Indiana State Fair 4-H Show
Congratulations to the Berenda Family



Purchased for \$9,000

Reserve Champion Shorthorn Heifer, 2015 Illinois Shorthorn Preview Show; Reserve Champion Shorthorn Heifer, 2015 Illinois State Fair Jackpot Show; and a 3 time Champion Shorthorn Female
Congratulations to the Pieper Family



Purchased for \$7,000

Grand Champion ShorthornPlus Female, 2015 NWSS Open Show; Grand Champion ShorthornPlus, 2015 Ohio Beef Expo; and Champion ShorthornPlus, 2014 Ohio State Fair
Congratulations to the Lehman Family

Champions Everywhere.



Purchased for \$9,500

Champion Hereford Heifer, 2015 Iowa Beef Expo; Iowa Champion Hereford Heifer, 2015 Iowa State Fair; and a 5 time Champion Hereford Heifer
Congratulations to the Putz Family



Purchased for \$5,000

Reserve Overall Champion Female, 2014 Ak-Sar-Ben; Reserve Grand Champion Female, Both Rings, 2014 Sneak-A-Peak Preview
Congratulations to the Esch Family



Reserve Champion Shorthorn, 2014 Western Bonanza, Ring A & B and a many time Champion Female
Congratulations to the Kerlee Family

At All Price Points.

A very big Thank You & Congratulations to SULL exhibitors for all your hard work & dedication.

SULLIVAN HEREFORD CHAMPIONS



Supreme Champion
Female, 2015
Nebraska State
Fair Open Show

Division VIII Polled
Champion Heifer,
2015 NJHE

Congratulations to the
Krebs Family



Division IX Polled Champion Heifer,
2015 NJHE

Congratulations to the Becking Family



Grand Champion Hereford Female,
2015 Iowa State Fair Open Show
Congratulations to the Steenhoek Family



Grand
Champion
Horned Hereford
Female, 2015
NWSS Junior
Show

Congratulations to
the Ray Family



Grand Champion Hereford Female,
2015 Indiana State Fair 4-H Show
Congratulations to the Trennepohl Family



Division IV Horned Hereford Champion Heifer, 2015 NJHE
Congratulations to the Braman Family



Reserve Grand Champion Polled Hereford Heifer, 2015 NJHE
Spring Polled Heifer Calf Division Champion, 2015 NWSS Open Show
Thank you to the Reid Family for their investment in this great female.

Hereford



LCC Miss Two Timin 'Harley' 438

One of the most prolific cows in the Hereford breed. A National Champion, dam of National Champions and grandam of National Champions.



TCC MS Diana 01

A four time National Champion and one of the breeds popular females. A daughter of Shelby 82, the granddaughter of Harley 438.



JWG Miss Serendipity 1114

Grand Champion Horned Hereford Heifer, 2012 National Junior Expo
Grand Champion Horned Hereford Heifer, 2013 NWSS



TCC Miss Shelby 82

One of the winningest Hereford females of all time. A daughter of Harley 438, dam of TCC Miss Diana 01 & grandam of SULL TCC Diana 4064.



C Miles McKee 2103



C Eye Candy 2079

Grand Champion Polled Hereford Heifer, 2013 NWSS



ECR Who Maker 210

Power in the Program!



lot **16**

03.03.15 Heifer

SULL Diana 5134C

LE 5134C Polled Reg. # 43620022

C MILES MCKEE 2103 ET

NJW 98S R117 RIBEYE 88X ET

C NOTICE ME ET

TCC MS DIANA 01

CRR ABOUT TIME 743

TCC MISS SHELBY 82 ET

POLLED HEREFORD • BW: 2.9 WW: 51 YW: 77 MA: 32 M&G: 57

- This maybe the best Miles McKee daughter yet. This polled female has the mass and dimension of her sire, yet maintains the ultra-show heifer look of her popular dam TCC MS Diana 01.
- Her full sister, SULL TCC Diana 4064B, at a young age was the NWSS Champion Junior Horned Hereford and the Reserve Open Horned Hereford. TCC MS Diana 01 was a NWSS Champion Female as well. The Miles McKee x Diana 01 mating has four National Champions in their pedigree.



lot **17**

05.03.15 Heifer

SULL Serendipity 5634C

LE 5634C Horned Reg. # 43620018

C MILES MCKEE 2103 ET

NJW 98S R117 RIBEYE 88X ET

NOTICE ME ET

JWG MISS SERENDIPITY 1114

STAR TCF SHOCK & AWE 158W ET

Li DOMINETTE 04450

HORNED HEREFORD • BW: 3.5 WW: 50 YW: 75 MA: 30 M&G: 56

- This May heifer calf is probably one of the soundest, stoutest made Herefords you will find and still has a look that will be admired in the show ring.
- Her dam, JWG Miss Serendipity 1114, was the 2012 Junior National Herford Expo Horned Hereford Champion along with the 2012 NWSS Junior Show Champion. Serendipity 1114 has been considered by many as one of the best Horned Hereford heifers to ever show. Serendipity's Hometown May heifer calf that sold on the 2014 Maternal Legends Sale to Madeline Braman, Texas, went on to be a Division Winner at the 2015 Junior National Hereford Expo.



lot **18**

02.16.15 Heifer

SULL Diana 5355C

LE 5355C Horned Reg. # 43620014

C MILES MCKEE 2103 ET

NJW 98S R117 RIBEYE 88X ET

C NOTICE ME ET

TCC MS DIANA 01

CRR ABOUT TIME 743

TCC MISS SHELBY 82 ET

HORNED HEREFORD • BW: 2.9 WW: 51 YW: 77 MA: 32 M&G: 57

- SULL Diana 5355 is an ultra-feminine Miles McKee daughter that is hard to pick apart. She is extremely flawless in her structure and has the smoothness and femininity with the extra body that will make her competitive in the show ring.
- Her full sister, SULL TCC Diana 4064B, at a young age was the NWSS Champion Junior Horned Hereford and the Reserve Open Horned Hereford. TCC MS Diana 01 was a NWSS Champion Female as well. The Miles McKee x Diana 01 mating has four National Champions in their pedigree.

Lot **19**

03.14.15 Heifer LE 5469C Horned Reg. # 43620814

SULL Diana 5469C

C MILES MCKEE 2103 ET

NJW 98S R117 RIBEYE 88X ET
C NOTICE ME ET
CRR ABOUT TIME 743
TCC MISS SHELBY 82 ET

TCC MS DIANA 01

HORNED HEREFORD • BW: 3.6 WW: 54 YW: 67 MA: 18 M&G: 56

- In our opinion, this is one of the most complete and fault free Miles McKee daughters to be offered in the sale.
- Her full sister, SULL TCC Diana 4064B, at a young age was the NWSS Champion Junior Horned Hereford and the Reserve Open Horned Hereford. TCC MS Diana 01 was a NWSS Champion Female as well. The Miles McKee x Diana 01 mating has four National Champions in their pedigree.



Lot **20**

02.27.15 Heifer LE 5478C Polled Reg. # 43620024

SULL Shelby 5478C

C MILES MCKEE 2103 ET

NJW 98S R117 RIBEYE 88X ET
C NOTICE ME ET
ANKONIAN MIDAS 7
LCC TWO TIMIN 438 ET

TCC MISS SHELBY 82 ET

POLLED HEREFORD • BW: 3.4 WW: 50 YW: 79 MA: 29 M&G: 54

- This female is truly impressive to see in person. She is one of the stoutest made but still maintains a maternal look in an extremely sound package. She will be a lot of fun to watch throughout her show career.
- TCC Miss Shelby 82 was a Junior National Champion and National Champion and is a direct daughter of the great Harley. Shelby 82 is also the mother of TCC MS Diana 01.



Lot **21**

02.14.15 Heifer LE 5139C Polled Reg. # 43620023

SULL Diana 5139C

C MILES MCKEE 2103 ET

NJW 98S R117 RIBEYE 88X ET
C NOTICE ME ET
CRR ABOUT TIME 743
TCC MISS SHELBY 82 ET

TCC MS DIANA 01

POLLED HEREFORD • BW: 2.9 WW: 51 YW: 77 MA: 32 M&G: 57

- One of the biggest bodied, soundest structured Hereford females to be offered.
- Her full sister, SULL TCC Diana 4064B, at a young age was the NWSS Champion Junior Horned Hereford and the Reserve Open Horned Hereford. TCC MS Diana 01 was a NWSS Champion Female as well. The Miles McKee x Diana 01 mating has four National Champions in their pedigree.





22

02.25.15

Heifer

LE 5408C

Horned

Reg. # 43620019

SULL Shelby 5408 C

C MILES MCKEE 2103 ET

TCC BPF MS SHELBY Z03 ET

NJW 98S R117 RIBEYE 88X ET
C NOTICE ME ET
NJW FHF 9710 TANK 45P
TCC MISS SHELBY 82 ET

HORNED HEREFORD • BW: 3.4 WW: 50 YW: 77 MA: 33 M&G: 59

- SULL Shelby 5408 is an ultra-feminine female with the look and presence that will be acknowledged by everyone when she steps in the ring.
- Her dam TCC BPF MS Shelby Z03 was the 2013 Junior National Hereford Expo Reserve Champion Bred & Owned Female, shown by Mitchell Tucker.



23

03.29.15

Heifer

LE 5479C

Polled

Reg. # 43620028

SULL Olivia 5479 C

C MILES MCKEE 2103 ET

STAR KKH SSF OLIVIA 15U ET

NJW 98S R117 RIBEYE 88X ET
C NOTICE ME ET
REMITALL ONLINE 122L
SSF KEYSHA 949

POLLED HEREFORD • BW: 3.6 WW: 55 YW: 88 MA: 30 M&G: 57

- WOW, SULL Olivia 5479 is quite the beast! This may be one of the most powerful, cowiest, easy fleshing Herefords that you will find, plus she has a national champion pedigree on both sides.
- Her dam, STAR KKH SSF Oliva 15U, is one of the most prolific and popular champions in the Hereford breed.



24

01.07.15

Heifer

LE 5465C

Polled

Reg. # 43620816

SULL Diana's Maker 5465 C

ECR WHO MAKER 210 ET

TCC MS DIANA 01

DKF RO CASH FLOW 0245 ET
RV GOLDEN LADY 5064
CRR ABOUT TIME 743
TCC MISS SHELBY 82 ET

POLLED HEREFORD • BW: 3.2 WW: 54 YW: 85 MA: 29 M&G: 55

- A true powerhouse that has donor cow written all over her. We think she will show at a high level and will make the ultimate breeding piece as a donor cow.
- Stemming from four National Champions in her pedigree; talk about predictability and winning.

25

03.26.15 Heifer

SULL Serendipity 5352C

LE 5352C Horned Reg. # 43620020

ECR WHO MAKER 210 ET

DKF RO CASH FLOW 0245 ET
RV GOLDEN LADY 5064
STAR TCF SHOCK & AWE 158W ET
L DOMINETTE 04450

JWG MISS SERENDIPTY 1114

HORNED HEREFORD • BW: 3.8 WW: 53 YW: 82 MA: 27 M&G: 54

- This may be one of the best Horned Hereford heifers to sell in 2015. SULL Serendipity 5352 will be a force in the show ring and will be sure to see the backdrop.
- Her dam, JWG Miss Serendipity 1114, was the 2012 Junior National Herford Expo Horned Hereford Champion along with the 2012 NWSS Junior Show Champion. Serendipity 1114 has been considered by many as one of the best Horned Hereford heifers to ever show. Serendipity's Hometown May heifer calf that sold on the 2014 Maternal Legends Sale to Madeline Braman, Texas, went on to be a Division Winner at the 2015 Junior National Hereford Expo.



26

03.16.15 Heifer

SULL Harley 5468C

LE 5468C Polled Reg. # 43620029

ECR WHO MAKER 210 ET

DKF RO CASH FLOW 0245 ET
RV GOLDEN LADY 5064
REMITALL ONLINE 122L
RST ROF REBA 28H

LCC TWO TIMIN 438 ET

POLLED HEREFORD • BW: 4.6 WW: 56 YW: 94 MA: 23 M&G: 50

- This maybe one of the most phenotypically flawless Harley daughters that we have had the pleasure of raising. SULL Harley 5468 has the balance, body, smoothness and elegance that is desired to be a national level contender.
- Harley, her mother, was the 2006 National Champion Female and has left her mark as the most prolific producers of phenotype and power in the Hereford breed. She has produced one of our leading donors, TCC Miss Shelby 82. From the 2014 Maternal Legends Sale she produced three Division Champions, Reserve Champion Polled Female at the National Junior Hereford Expo and the Grand Champion Hereford Female at the 2015 Iowa State Fair Open Show.
- Retaining a 1/2 embryo interest.



27

03.23.15 Heifer

SULL Diana 5480C

LE 5480C Polled Reg. # 43620026

ECR WHO MAKER 210 ET

DKF RO CASH FLOW 0245 ET
RV GOLDEN LADY 5064
CRR ABOUT TIME 743
TCC MISS SHELBY 82 ET

TCC MS DIANA 01

POLLED HEREFORD • BW: 3.2 WW: 54 YW: 85 MA: 29 M&G: 55

- The first time John Tucker saw this heifer he said this one has the pieces and potential to be one of the best Hereford females he has ever seen. Since then she has done everything that we have hoped she would. The sky is the limit for this female.
- Stemming from four National Champions in her pedigree talk about predictability and winning.
- Retaining a 1/2 embryo interest.





28

05.09.15 Heifer

SULL Who's Candy 5729C

LE 5729C Polled Reg. # -

ECR WHO MAKER 210 ET

DKF RO CASH FLOW 0245 ET
RV GOLDEN LADY 5064
NJW 98S R117 RIBEYE 88X ET
HHR PAY IN GOLD 1008X ET

C EYE CANDY 2079

POLLED HEREFORD • BW: 2.6 WW: 60 YW: 88 MA: 49 M&G: 62

- SULL Who's Candy is just a May heifer calf but a big time show heifer prospect. She is one of the smoothest most feminine complete Hereford heifers you will find.
- Her dam, C Eye Candy 2079, dominated the show ring winning the Polled Hereford Show as a calf at the NWSS. Last year's sale feature, SULL Miles Candy 4276, shown by the Allan Family of Texas, has been highly competitive and will be a force to be reckoned with this fall and in the Texas majors.



29

03.10.15 Heifer

SULL Harley 5472C

LE 5472C Polled Reg. # 43616387

ECR WHO MAKER 210 ET

DKF RO CASH FLOW 0245 ET
RV GOLDEN LADY 5064
REMITALL ONLINE 122L
RST ROF REBA 28H

LCC TWO TIMIN 438 ET

POLLED HEREFORD • BW: 3.3 WW: 47 YW: 76 MA: 19 M&G: 43

- This heifer is still greener in her condition but we all know what she can do with her dam's ability that make cattle get better every day.
- Harley, her mother, was the 2006 National Champion Female and has left her mark as the most prolific producers of phenotype and power in our breed. She has produced one of our leading donors, TCC Miss Shelby 82. From the 2014 Maternal Legends Sale she produced three division winners, Reserve Champion Polled Female at the National Junior Hereford Expo and the Grand Champion Hereford Female at the 2015 Iowa State Fair Open Show.



30

03.04.15 Heifer

SULL Shelby 5477C

LE 5477C Horned Reg. # 43620016

CRR ABOUT TIME 743

THM DURANGO 4037
CRR D03 CASSIE 206
ANKONIAN MIDAS 72
LCC TWO TIMIN 438 ET

TCC MISS SHELBY 82 ET

HORNED HEREFORD • BW: 3.5 WW: 52 YW: 169 MA: 25 M&G: 50

- This full sister to TCC MS Diana 01, is about as smooth and complete as you can make one. She is a little greener in her condition but is one that we think will have a bright future ahead of her.
- TCC Miss Shelby 82 was a Junior National Champion and National Champion and is a direct daughter of the great Harley. Shelby 82 is also the mother of TCC MS Diana 01.

31

03.13.15 Heifer

SULL About Shelby 5471C

LE 5471C Polled Reg. # 43621226

CRR ABOUT TIME 743

THM DURANGO 4037
CRR D03 CASSIE 206
ANKONIAN MIDAS 72
LCC TWO TIMIN 438 ET

TCC MISS SHELBY 82 ET

POLLED HEREFORD • BW: 3.5 WW: 52 YW: 169 MA: 25 M&G: 50

- SULL About Shelby 5471 has been one of the favorites around the farm since day one. Her full sister, TCC MS Diana 01, needs no introduction as she was a Junior National and NWSS Champion. She has the potential to better than her full sister.
- TCC Miss Shelby 82 was a Junior National Champion and National Champion and is a direct daughter of the great Harley. Shelby 82 is also the mother of TCC MS Diana 01.



32

02.18.15 Heifer

SULL Candy 5348C

LE 5348C Polled Reg. # 43621225

CRR ABOUT TIME 743

THM DURANGO 4037
CRR D03 CASSIE 206
NJW 98S R117 RIBEYE 88X ET
HHR PAY IN GOLD 1008X ET

C EYE CANDY 2079

POLLED HEREFORD • BW: 2.2 WW: 59 YW: 87 MA: 45 M&G: 60

- We think this uniquely designed ultra-feminine heifer will be a big time show heifer come next summer in Madison, Wisconsin and on thru the NWSS.
- Her dam, C Eye Candy 2079, dominated the show ring winning the Polled Hereford Show as a calf at the NWSS. Last year's sale feature, SULL Miles Candy 4276, shown by the Allan Family of Texas, has been highly competitive and will be a force to be reckoned with this fall and in the Texas majors.



33

01.28.15 Heifer

SULL Harley 5356 C

LE 5356C Polled Reg. # 43621346

H EXCEL 8051 ET

GO EXCEL L18
H LADY GOLD
REMITALL ONLINE 122L
RST ROF REBA 28H

LCC TWO TIMIN 438 ET

POLLED HEREFORD • BW: 5.4 WW: 58 YW: 99 MA: 23 M&G: 52

- This full sister to the 2014 NWSS Champion Junior Polled Female might be the best daughter out of the Excel x Harley mating yet. She has the mass, structure and body that is consistently passed on from her dam, Harley.
- Harley, her mother, was the 2006 National Champion Female and has left her mark as the most prolific producers of phenotype and power in the breed. She has produced one of our leading donors, TCC Miss Shelby 82. From the 2014 Maternal Legends Sale she produced three division winners, Reserve Champion Polled Female at the National Junior Hereford Expo and the Grand Champion Hereford Female at the 2015 Iowa State Fair Open Show.





34

03.26.15

Heifer

LE 5470C

Polled

Reg. # 43616388

SULL Harley 5470C

JCS SHOWTIME

LCC TWO TIMIN 438 ET

CHURCHILL ROYAL 112
JCS 184 DOMINETTE 499
REMITALL ONLINE 122L
RST ROF REBA 28H

POLLED HEREFORD • BW: 4.7 WW: 53 YW: 89 MA: 15 M&G: 42

- Super complete female that has the cow power and proven pedigree to improve each day. These Showtime heifers are unique. They will show tremendously and make fantastic breeding pieces.
- Harley, her mother, was the 2006 National Champion Female and has left her mark as the most prolific producers of phenotype and power in our breed. She has produced one of our leading donors, TCC Miss Shelby 82. From the 2014 Maternal Legends Sale she produced three division winners, Reserve Champion Polled Female at the National Junior Hereford Expo and the Grand Champion Hereford Female at the 2015 Iowa State Fair Open Show.



35

03.02.15

Heifer

LE 5466C

Polled

Reg. # 43616386

SULL Harley 5466C

JCS SHOWTIME

LCC TWO TIMIN 438 ET

CHURCHILL ROYAL 112
JCS 184 DOMINETTE 499
REMITALL ONLINE 122L
RST ROF REBA 28H

POLLED HEREFORD • BW: 4.7 WW: 53 YW: 89 MA: 15 M&G: 42

- This heifer possess the overall power and dimension of her dam combined into a show heifer package. This Showtime daughter will be a valuable donor cow in the future.
- Harley, her mother, was the 2006 National Champion Female and has left her mark as the most prolific producers of phenotype and power in our breed. She has produced one of our leading donors, TCC Miss Shelby 82. From the 2014 Maternal Legends Sale she produced three division winners, Reserve Champion Polled Female at the National Junior Hereford Expo and the Grand Champion Hereford Female at the 2015 Iowa State Fair Open Show.



36

02.17.15

Heifer

LE 5425C

Polled

Reg. # 43621345

SULL Harley 5425C

H EXCEL 8051 ET

LCC TWO TIMIN 438 ET

GO EXCEL L18
H LADY GOLD
REMITALL ONLINE 122L
RST ROF REBA 28H

POLLED HEREFORD • BW: 5.4 WW: 58 YW: 99 MA: 23 M&G: 52

- This is a powerfully constructed female that is a full sister to the 2014 NWSS Polled Junior Champion Hereford Female shown by Sara Sullivan.
- Harley, her mother, was the 2006 National Champion Female and has left her mark as the most prolific producers of phenotype and power in the breed. She has produced one of our leading donors, TCC Miss Shelby 82. From the 2014 Maternal Legends Sale she produced three division winners, Reserve Champion Polled Female at the National Junior Hereford Expo and the Grand Champion Hereford Female at the 2015 Iowa State Fair Open Show.

37

03.28.15 Heifer LE 5467C Polled Reg. # 43620027

SULL Diana 5467C

NJW 73S W18 HOMETOWN 10Y ET SHF WONDER M326 W18 ET
 NJW P606 72N DAYDREAM 73S
 TCC MS DIANA 01 CRR ABOUT TIME 743
 TCC MISS SHELBY 82 ET

POLLED HEREFORD • BW: 2.8 WW: 52 YW: 87 MA: 29 M&G: 56

- This maybe one of the most complete, smoothest, most feminine made Hereford females to sell on October 18th. We think this one will have a future of greatness.
- This mating has four National Champions in her pedigree. At the 2015 Indiana State Fair SULL TCC Diana 4079B, purchased by Claire Trennepohl, was named Champion Hereford Female.



38

02.28.15 Heifer LE 5473C Horned Reg. # 43620015

SULL Diana's Home 5473C

NJW 73S W18 HOMETOWN 10Y ET SHF WONDER M326 W18 ET
 NJW P606 72N DAYDREAM 73S
 TCC MS DIANA 01 CRR ABOUT TIME 743
 TCC MISS SHELBY 82 ET

HORNED HEREFORD • BW: 2.8 WW: 52 YW: 87 MA: 29 M&G: 56

- SULL Diana's Home 5473 is a fault-free heifer that is a full sister to our high selling Hereford female off the 2013 Maternal Legends sale.
- This mating has four National Champions in her pedigree. At the 2015 Indiana State Fair SULL TCC Diana 4079B, purchased by Claire Trennepohl, was named Champion Hereford Female.



39

01.31.15 Heifer LE 5351C Polled Reg. # 43620021

SULL Shelby's Town 5351C

NJW 73S W18 HOMETOWN 10Y ET SHF WONDER M326 W18 ET
 NJW P606 72N DAYDREAM 73S
 TCC MISS SHELBY 82 ET ANKONIAN MIDAS 72
 LCC TWO TIMIN 438 ET

POLLED HEREFORD • BW: 3.3 WW: 51 YW: 98 MA: 26 M&G: 54

- One of the biggest bodied, cowiest Herefords to be selling October 18th.
- TCC Miss Shelby 82 was a Junior National Champion and National Champion and is a direct daughter of the great Harley. Shelby 82 is also the mother of TCC MS Diana 01.





40

01.24.14 Bred

SULL TCC Harley 4394

LE 4394 Polled Reg. # 43573340

CRR ABOUT TIME 74

THM DURANGO 4037

CRR D03 CASSIE 206

LCC TWO TIMIN 438 ET

REMITALL ONLINE 122L

RST ROF REBA 28H

POLLED HEREFORD • BW: 4.1 WW: 54 YW: 91 MA: 21 M&G: 48

- Bred to ECR Who Maker 210; due January 30, 2016.
- WOW! Look at this one. Stout, sound and another donor quality female.
- Harley was the 2006 National Champion Female. She continues to put her mark in the Hereford stalls as she produced the Reserve Champion Polled Female at the 2015 Hereford Junior Nationals and was also the dam of several division champions. She is also the dam of Sage Krebs Supreme Champion Female at the 2015 Nebraska State Fair Junior and Open Shows.



41

01.18.14 Bred

SULL Kessey Dawn 4082B

LE 4082B Polled Reg. # 43590956

ECR WHO MAKER 210 ET

DKF RO CASH FLOW 0245 ET

RV GOLDEN LADY 5064

STAR KKH SSF VALEDICTORIAN ET

STAR BRIGHT FUTURE 533P ET

STAR SPIRIDGE KESSEY 321L ET

POLLED HEREFORD • BW: 4.7 WW: 61 YW: 100 MA: 25 M&G: 55

- Bred to ECR Who Maker 210; due January 31, 2016.
- SULL Kessey Dawn 4082 has Denver Champions on both sides of her pedigree. ECR Who Maker was the 2013 American Royal Champion Polled Bull and 2014 NWSS Champion Polled Bull. Her dam STAR KK HSSF Valedictorian was the Grand Champion Polled Female in 2008.
- A full sister, SULL Kessey 4991, was a top seller for Schaeffer/Tice and went on to be a many time champion including Reserve Grand Champion Female at the Michigan Beef Expo.



42

01.25.14 Bred

SULL TCC Harley 4391

LE 4391 Polled Reg. # 43573341

NJW 98S R117 RIBEYE 88X ET

SHF RIB EYE M326 R117

NJW 9126J DEW DOMINO 98S

LCC TWO TIMIN 438 ET

REMITALL ONLINE 122L

RST ROF REBA 28H

POLLED HEREFORD • BW: 3.3 WW: 47 YW: 76 MA: 19 M&G: 43

- Bred to ECR Who Maker 210; due January 30, 2016.
- Here is a rare genetic opportunity to own a direct daughter of LCC Two Timin 438 "Harley." This one has endless donor potential.
- Harley was the 2006 National Champion Female. She continues to put her mark in the Hereford stalls as she produced the Reserve Champion Polled Female at the 2015 Hereford Junior Nationals and was also the dam of several division champions. She is also the dam of Sage Krebs Supreme Champion Female at the 2015 Nebraska State Fair Junior and Open Shows.

The Good.



The Bad.



The Ugly.



Angus / Red Angus



Cherry Knoll Lady Pippa 111

Supreme Champion Female, 2012 American Royal
& 2012 Atlantic National
Dam of Lots 43 & 44.



PVF Blackbird 1167

Dam of Lot 45, 46 & 47.



WAF Barbara 101

Grand Champion Female, World Beef Expo &
Wisconsin State Fair
Dam of Lot 48 & 49.



Supreme Champion Female,
2014 Iowa Beef Expo
Maternal sister to Lot 50 and a full sister to Lot 52.

S00 Line Countess 6125

Dam of Lot 55.



WEBR MS Sue Ellen 18S

The dominate National Champion Red Angus Female.
Dam of Lot 53.



43

02.10.15

Heifer

LE 1508

Polled

Reg. # +18200239

SULL HOTZ Lady Pippa 1508

DAMERON C-5 AMERICAN CLASSIC EXG RS FIRST RATE S9030 R3
DAMERON NORTHERN MISS 3114
CHERRY KNOLL LADY PIPPA 1111 CONNEALY FINAL SOLUTION
CHERRY KNOLL LADY 831

ANGUS • BW: +3.1 WW: +61 YW: +106 M: +31

- This heifer is one that we knew was special from the first time we saw her. She has an incredible look combined with impressive rib shape and depth of body, yet still a sound package. We think that she will be extremely competitive in the show ring right from the beginning.
- Her dam, Cherry Knoll Lady Pippa 1111, was a high seller on the 2011 Cherry Knoll Production Sale. She had a luxurious show career that included Supreme Champion Angus Female at the 2012 Atlantic National along with the 2012 American Royal Supreme Champion Female. Her first heifer calf to sell was a high seller in the 2014 Hotz Farms Elite Angus Female Sale.

44

SULL HOTZ Lady Pippa 1503
 02.28.15 Heifer LE 1503 Polled Reg. # +18200238

DAMERON C-5 AMERICAN CLASSIC EXG RS FIRST RATE S9030 R3
 CHERRY KNOLL LADY PIPPA 1111 DAMERON NORTHERN MISS 3114
 CONNEALY FINAL SOLUTION
 CHERRY KNOLL LADY 831

ANGUS • BW: +3.1 WW: +61 YW: +106 M: +31

- When we saw this female at Hotz Farms, we were extremely impressed not only by this individual herself but you can see what kind of cattle Hotz Farms produces.
- Lady Pippa is truly impressive when you study her mobility combined with the rib shape and mass and still in a feminine package.
- Her dam, Cherry Knoll Lady Pippa 1111, was a high seller on the 2011 Cherry Knoll Production Sale. She had a luxurious show career that included Supreme Champion Angus Female at the 2012 Atlantic National along with the 2012 American Royal Supreme Champion Female. Her first heifer calf to sell was a high seller in the 2014 Hotz Farms Elite Angus Female Sale.



45

SULL HOTZ Blackbird 1505
 01.21.15 Heifer LE 1505 Polled Reg. # +18198048

EXG RS FIRST RATE S903 R3 EXAR LUTTON 1831
 RAFTER S BLACKCAP P909
 PVF BLACKBIRD 1167 PVF WINDFALL SCC 9005
 ALL PVF BLACKBIRD 645

ANGUS • BW: +4.0 WW: +55 YW: +104 M: +.25

- This is one of the smoothest made, most complete females in our Angus offering. She is still greener in her condition but has the structure and phenotype to improve day after day.
- Her dam was a high seller in the 2012 Prairie View Farms Production Sale bringing \$33,000 for half interest. PVF Black Bird 1167 also had two full sisters sell on the 2014 PVF Production Sale that brought \$22,000 & \$10,000. She is also a maternal sister to Austin Nowatzke's PVF Black Bird 3071, who was Grand Champion Female at the 2014 NAILE and 2015 Fort Worth.



46

SULL HOTZ Blackbird 1506
 01.21.15 Heifer LE 1506 Polled Reg. # +18197996

EXG RS FIRST RATE S903 R3 EXAR LUTTON 1831
 RAFTER S BLACKCAP P909
 PVF BLACKBIRD 1167 PVF WINDFALL SCC 9005
 ALL PVF BLACKBIRD 645

ANGUS • BW: +4.0 WW: +55 YW: +104 M: +.25

- This is the soundest Angus female we will be selling on the 2015 Maternal Legends Sale. She is one, we believe, will see a lot of banners on the national level. We think her future as a big bred next year at the majors will make her a force to be reckoned with.
- Her dam was a high seller in the 2012 Prairie View Farms Production Sale bringing \$33,000 for half-interest. PVF Black Bird 1167 also had two full sisters sell on the 2014 PVF Production Sale that brought \$22,000 & \$10,000. She is also a maternal sister to Austin Nowatzke's PVF Black Bird 3071, who was Grand Champion Female at the 2014 NAILE and 2015 Fort Worth.





47

03.16.15

Heifer

SULL HOTZ Blackbird 1504

LE 1504

Polled

Reg. # +18196851

PVF INSIGHT 0129

S A V BRILLIANCE 8077

PVF MISSIE 790

PVF BLACKBIRD 1167

PVF WINDFALL SCC 9005

ALL PVF BLACKBIRD 645

ANGUS • BW: +2.6 WW: +56 YW: +106 M: +25

- The Insight progeny were a very dominate sired group at the 2015 National Junior Angus Heifer Show. She is a high quality female that is hard to see a hole in.
- Her dam was a high seller in the 2012 Prairie View Farms Production Sale bringing \$33,000 for half interest. PVF Black Bird 1167 also had two full sisters sell on the 2014 PVF Production Sale that brought \$22,000 and \$10,000. She is also a maternal sister to Austin Nowatzke's PVF Black Bird 3071, who was Grand Champion Female at the 2014 NAILE and 2015 Fort Worth.



48

02.15.15

Heifer

SULL HOTZ Barbara 1501

LE 1501

Polled

Reg. # 18198648

S A V BISMARCK 5682

G A R GRID MAKER

S A V ABIGALE 0451

WAF BARBARA 101

EXAR SPARTAN 6225

DDA BARBAARA 0520

ANGUS • BW: +1.5 WW: +52 YW: +90 M: +26

- SULL HOTZ Barbara 1501 is a beast! She is probably the most powerfully constructed biggest bodied heifer of the Angus offering. She will be a load to get around in the show ring and will make an incredible donor cow.
- Her dam was the high seller at the 2010 Weaver Angus Farms Sale. She went on to be named Champion Female at the 2011 Wisconsin State Fair and the 2011 World Beef Expo. She comes from the historic Barbara cow family that has produced many champions throughout the Angus breed.



49

02.15.15

Heifer

SULL HOTZ Barbara 1510

LE 1510

Polled

Reg. # Pending

SCC FIRST-N-GOAL GAF 114

DAMERON FIRST CLASS

S C C ROYAL BLACKBIRD 502

WAF BARBARA 101

EXAR SPARTAN 6225

DDA BARBARA 0520

ANGUS • BW: +4.6 WW: +59 YW: +94 M: +29

- This female may be one of the boldest sprung, most well balanced females in this set of Angus heifers. She is one that we have tried to put a hole in and we still haven't found one.
- Her dam was the high seller at the 2010 Weaver Angus Farms Sale. She went on to be named Champion Female at the 2011 Wisconsin State Fair and the 2011 World Beef Expo. She comes from the historic Barbara cow family that has produced many champions throughout the Angus breed.

50

04.15.15 Heifer

SULL HOTZ Lady 1507

LE 1507 Polled Reg. # +18196862

EXAR BLUE CHIP 1877B

DAMERON FIRST CLASS
GREENS PRINCESS 1012
LEACHMAN SAUGAHATCHEE 3000C
CHAMPION HILL LADY STONE 731

CHAMPION HILL LADY 2652

ANGUS • BW: +4.9 WW: +55 YW: +90 M: +23

- This young April heifer is one that will catch everyone's eye on sale day. She is as complete and sound structured as you will find and one that always shows herself off.
- Her dam, Champion Lady 2652, is one of the elite show heifer producers in the Angus breed. A maternal sister to SULL HOTZ Lady 1507 was a dominate and popular Supreme Champion Female at the 2014 Iowa Beef Expo, shown by the Young family. Another maternal sister, SCC Miss Nellie PCS 02, won the Junior Owned Division at the 2011 National Junior Angus Show.



51

04.10.15 Heifer

HARA'S Dixie Erica 77C

LE 77C Polled Reg. # +18199102

DAMERON FIRST CLASS

EXG RS FIRST RATE S9030 R3
DAMERON NORTHERN MISS 3114
WAR COWBOY UP 3102
DCC DIXIE ERICA 001

HARA'S DIXIE ERICA 1

ANGUS • BW: +3.1 WW: +57 YW: +89 M: +28

- This is probably the most uniquely designed Angus heifer in our 2015 offering. She is extremely feminine, refined in her overall makeup and has an incredible rib shape and depth of body.
- SULL Hara's Dixie Erica 77C is a maternal sib to the 2015 Champion Angus at the Pennsylvania Farm Show and was also a 2014 Division Champion at the National Junior Angus Show. Her dam, Hara Dixie Erica 1, is an elite donor at Hara Farms. She stems back to the famous DUFF Dixie Erica 001 cow family producing high selling females and bulls all over the country.



52

03.02.15 Heifer

SULL HOTZ Lady 1509

LE 1509 Polled Reg. # +18196776

DAMERON FIRST CLASS

EXG RS FIRST RATE S9030 R3
DAMERON NORTHERN MISS 3114
LEACHMAN SAUGAHATCHEE 3000C
CHAMPION HILL LADY STONE 731

CHAMPION HILL LADY 2652

ANGUS • BW: +4.9 WW: +56 YW: +88 M: +26

- SULL HOTZ Lady 1509 is an extremely striking, high quality show heifer prospect. Her femininity and depth of body reminds us a lot of her full sister, YOUNG GREIMAN HOTZ Lady 322. Lady 1509 is still a little greener in her condition but is coming on big time.
- Her dam, Champion Lady 2652, is one of the elite show heifer producers in the Angus breed. A full sister to SULL HOTZ Lady 1507 was a dominate and popular Supreme Champion Female at the 2014 Iowa Beef Expo, shown by the Young family. Another maternal sister, SCC Miss Nellie PCS 02, won the Junior Owned Division at the 2011 National Junior Angus Show.





53

02.05.15 Heifer RE J6RA/LE 800C Polled Reg. # Pending

J6 MS Sue Ellen 800C

NBAR HAMLEY S913

PIE BILLINGS 487

NBAR KELLY 913

WEBR MS SUE ELLEN 18S

WEBR DOC HOLLIDAY 2N

PRESSER'S DAISY 201

RED ANGUS • BW: -0.2 WW: 53 YW: 77 M: 26

- This is an impressive, big bodied, sound structured Red Angus female.
- Her dam, WEBR Miss Sue Ellen 18S, was the popular 2007 Grand Champion Red Angus Female at the NAILE shown by the Weber family as well as the 2007 Minnesota State Fair Supreme Champion Breeding Heifer.



54

05.21.15 Heifer RE J6RA/LE 801C Polled Reg. # Pending

J6 MS Queen 801C

PZC TMAS FIRESTORM 1800 ET

RED SIX MILE SAKIC 832S

GT CITA 4060

3 ACES QUEEN 9009

NBAR HAMLEY S913

WCC QUEEN 771

RED ANGUS • BW: 0.1 WW: 47 YW: 64 M: 23

- A phenotypically flawless, moderate framed Red Angus female that was selected from J6 Farms of Nebraska. This heifer is ultra-refined in her overall makeup while maintaining structural correctness and femininity to compete in the show ring.
- Her dam is becoming a leading donor for J6 Farms. She originated and was purchased from the Gamble Family of Tennessee.



55

01.28.14 Bred LE 4602 Polled Reg. # Pending

SSUL Countess 4602

NBAR HAMLEY S913

PIE BILLINGS 487

NBAR KELLY 913

SOO LINE COUNTESS 6125

RED TER-RON REBEL 102N

RES SOO COUNTESS 3211

RED ANGUS • BW: -0.8 WW: 47 YW: 67 M: 24

- Bred to Above & Beyond; due January 31, 2016.
- Donor cow potential here! This heifer has the body, mass, structure and look to work in your program as an elite donor.
- SULL Countess 4602 is a full sib to the 2012 National Champion Red Angus female County 105Y shown by Las Rojas.

Simmental / Foundation Simmental



Lazy H Bar Forever Lady 8143

A powerful purebred Angus donor cow for Moore Land & Cattle. She is also the dam of Lot 59.



Haras Miss Princess 101Z

Dam of Lot 57.



JS Flatout Flirty 46T

A maternal sib to Lot 61.



Grand Champion Foundation Simmental Female, 2015 NWSS

A full sib to Lot 56.



Reserve Supreme Champion Female, 2015 Illinois State Fair and a full sib to Lot 56.

56

03.02.15

Heifer

Hara's Miss Princess 4C

LE 4C Polled Reg. # 3006032

MR HOC BROKER

SVF STEEL FORCE S701

JM BF H25

WHO MADE WHO 411F

ANGUS

HARAS HAIRIETTA CLONE H4W

FOUNDATION SIMMENTAL •

BW: -0.8 WW: 47 YW: 67 MILK: 24 API: 73.7 TI: 54.1

- This heifer is one that has done nothing but get better and better since the first time we saw her. We knew with her proven pedigree, structural correctness and femininity that all the parts were there. Since then she has exceeded our expectations. She will see a lot of purple banners.

- Stemming from one of the hottest pedigrees in the Simmental breed. Full sisters have dominated the show ring. One was the many time champion for the Udell family who was a record setting high seller from Hartman Cattle Co. Another is the Reserve Champion Female at the Junior Nationals for the Walker family. A full sister was also a high seller in 2014 for Schaeffer/Tice who was purchased by the Skiles family and went on to be a many time champion. Another full sister was named Supreme Champion Female at the 2014 Hoosier Beef Congress for the Maine family. She also went on to be named the Reserve Supreme Female at the 2015 Illinois State Fair.





57

03.18.15

Heifer

LE 436C

Polled

Reg. # 3005641

Hara's Erica 4363C

WS PILGRIM H182U

HARAS MISS PRINCESS 101Z

CNS DREAM ON L186

WS MARLA 276M

MR HOC BROKER

HARAS HAIRIETTA CLINE H3W

3/4 SIMMENTAL •

BW: 3.0 WW: 68.4 YW: 94.0 MILK: 15.6 API: 119.6 TI: 70.9

- This is one of the most flawless, maternally designed 3/4 blood Simmental heifers you will find. She is perfect in her structure and has incredible depth of body in a cowy package.

- Her dam is becoming one of the new elite donors at Hara Farms. She comes from the ever popular, consistent proven mating MR HOC Broker x Harrietta.



58

02.28.15

Heifer

LE 21C

Polled

Reg. # 3005642

Hara's Current Gal 21C

WS PILGRIM H182U

HARAS CURRENT GAL 87A

CNS DREAM ON L186

WS MARLA 276M

OSU CURRENCY 8173

HARAS HAIRIETTA CLINE H4W

FOUNDATION SIMMENTAL •

BW: 1.4 WW: 64.1 YW: 95.7 MILK: 18.5 API: 123.5 TI: 70.9

Hara's Current Gal 21C is one of the most complete Foundation Simmental's you will find anywhere. She is extremely sound with a cowy look yet still maintains the show ring presence.

- This 1/2 blood Simmental traces back to the famous Hairietta female.

- She maintains a high EPD profile with a high API number. Sired by the deceased purebred Simmental breed changer, WS Pilgrim.



59

02.03.15

Heifer

LE 4C

Homo Polled

Reg. # 3003546

Moore Steel Lady 4C

SVF STEEL FORCE S701

LAZYBAR FOREVERLADY 8143

CNS DRAM ON L186

SVF SHEZA BEAUTY L901

EXAR LUTTON 1831

LAZY H BAR FOREVER LADY 5001

FOUNDATION SIMMENTAL •

BW: 0.9 WW: 63.8 YW: 102.1 MILK: 14.5 API: 128.0 TI: 69.6

- This heifer will be a load to get around during her show career. She replicates the body mass and dimension of her dominate dam, Lazy H Bar Forever Lady 8143. The first time we saw this heifer we knew we had to get our hands on her. We think she is out of this world.

- Her dam has generated large amounts of income for Moore Land & Cattle and they have also kept many of her heifer calves back to add to their future donor program. This cow has worked in their Simmental and Angus programs.

60

02.12.15 Heifer LE 4272C Polled Reg. # 3003429

MR HOC BROKER

HAA COUNTESS 359T

SIECK CountessSVF STEEL FORCE S701
JM BF H25
GVC STATESMAN 4R ET
HAA COUNTESS 282R**FOUNDATION SIMMENTAL/MAINE TAINER •**

BW: 3.4 WW: 58.6 YW: 75.9 MILK: 12.4 API: 61.8 TI: 46.9

- Ultra-flashy, super feminine, phenotypically flawless Foundation Simmental female. This heifer was selected from Sieck Cattle Co. in Nebraska. We think highly of this female and is one that will compete highly on a national level.
- Her mother is a purebred Sooner x Maine Anjou cow that originated from Hartman Cattle Co., and then later purchased by Sieck Cattle Co.
- Dual registered Foundation Simmental/Maine Tainer.

**61**

03.27.15 Heifer LE C360 Polled Reg. # 2994194

W/C WIDE TRACK 694Y

JS SHES SO FINE 14P

VOLK Arista C3603C WIDE TRACK 694Y
MISS WERNING 694S
KENCO/MF POWERLINE 204L
DRAKE MAKIN MEMORIES**PUREBRED SIMMENTAL •**

BW: 4.0 WW: 72.9 YW: 115.5 MILK: 26.0 API: 116.7 TI: 69.5

- VOLK Arista C360 was a heifer we selected after watching the largest Simmental Show to date at the 2015 Iowa State Fair Open Show. We appreciate this heifer's ability to get out and move flawlessly around the ring while maintaining a maternal look in a feminine package. This heifer is the definition of flawless. We think she has a bright future ahead of her and will compete very highly on a national level.
- Her dam, JS She's So Fine 14P, is a leading donor for Steenhoek Family Simmentals. Just ask Jay how consistent this cow family has been.

**62**

12.05.13 Bred LE A701 Homo Polled Reg. # 2805813

GIBBS 1084Y TUX & TAILS

RES LUCY 586 0035 701

Miss WEF Social GracesLONG'S SHEAR PLEASURE
GIBBS 7241T SM BET L138
SAV FINAL ANSWER 0035
RES LUCY 188 878 586**FOUNDATION SIMMENTAL •**

BW: 0.0 WW: 79.5 YW: 121.0 MILK: 23.7 API: 136.8 TI: 81.3

- A.I.'d January 25, 2015 to NLC Avenue
- Social Graces without question is one of the elite Foundation Simmental bred heifers to be offered for sale this fall. We so admire her soft pasterns, massive foot size and overall mass.
- Social Graces is a true donor in the making! She is long and clean up through her front end, very stylish from the side profile and is extreme in her depth of body and rib shape.
- Buy with the utmost confidence on this female as we are certain there are great things to come with her producing abilities.



Lim-Flex

MAGS Manuela

MAGS Manual is a nationally renowned breed leader in the show ring, sale ring and pasture.

The dam of Lot 63, 64 and 65 and the maternal grandam of Lot 66.



PVF Insight 0129

This powerful Angus bull is the sire to Lot 63.



EBFL Ypsilanti 420Y

Sire of Lot 66.



63

03.04.15 Heifer

SBLX SULL Catch of Dawn

LE 508C Double Polled/Black Reg. # 2081784

PVF INSIGHT 0129

SAV BRILLIANCE 8077

PVF MISSIE 790

MAGS MANUELA

EXLR LIMITED EDITION 765J

AUTO CITY NIGHTS 214H

LIM-FLEX (50%) •

CED: 14 BW: 1.1 WW: 63 YW: 100 MK: 32 SMT: 64.90

- This 50% Lim-Flex heifer is up-headed, clean fronted, proud of who she is and very strong in her stance.
- We admire her strength of top line, levelness from her hooks to pens and heaviness of bone. She is big footed, soft in her pasterns and very appealing from the side profile.
- Sired by PVF Insight, the prominent son of the Angus sire SAV Brilliance 8077 and from the breed's top money earning donor MAGS Manuela 662M. The blending the softness and body of the Angus with the muscle, bone and power of the donor MAGS Manuela has proven to work out very well.

64

03.28.15 Heifer LE 516C Polled/Double Black Reg. # 2081785

BSAR OPPORTUNITY 9114

MAGS MANUELA

SBLX SULL City NightsBSAR DESIGN DOCTOR 0910
BISHOPS LASSIE 746
EXLR LIMITED EDITION 765J
AUTO CITY NIGHTS 214H**LIM-FLEX (50%) •**

CED: 10 BW: 1.4 WW: 67 YW: 97 MK: 31 SMTI:65.02

- Talk about a great one in the making ... here she is.
- A known daughter of the breed great MAGS Manuela 662M.
- This female is going to be a very competitive show heifer. She is clean up through the front, level and long bodied, super sound made and very soft in her pasterns. She is very fluid in her movement and sound in her structure.
- The blending of the high marbling, deep bodied Angus sire BSAR Opportunity with the stout made, heavy muscled and con footed Limousin donor MAGS Manuela has proven to be a huge hit.

**65**

05.02.15 Heifer LE 515C Polled/Double Black Reg. # 2081786

MAGS UNITE TOGETHER

MAGS MANUELA

SBLX SULL Carried AwayBASIN FRANCHISE P142
MAGS REMBRANDT
EXLR LIMITED EDITION 765J
AUTO CITY NIGHTS 214H**LIM-FLEX (75%) •**

CED: 9 BW: 3.4 WW: 67 YW: 99 MK: 29 SMTI:69.94

- This 75% Lim-Flex heifer is what you would say is clean in her lines and very appealing from the side profile. We absolutely love her length of body, levelness from every angle and her prominent stance.
- She is sired by one of the biggest numbered Lim-Flex bulls in the breed and a son of Basin Franchise. Her dam is the \$40,000 valued donor MAGS Rembrandt that has been a consistent and prolific donor.
- Her dam MAGS Manuela can easily be the top money-earning donor to hit the Limousin breed in a long time. She is also a complete outcross in pedigree to most established lines of cattle.

**66**

04.12.15 Heifer LE 509C Polled/Homo Black Reg. # 2081954

EBFL YPSILANTI 420Y

SBLX ZANQUILL

SBLX SULL CheerleaderTC ABERDEEN 759
MAGS RAMADA
MAGS XYLOID
MAGS MANUELA**LIM-FLEX (68%) •**

CED: 8 BW: 2.4 WW: 65 YW: 94 MK: 28 SMTI:60.63

- Wow! What a show heifer prospect we have in this young daughter of the EBFL Ypsilanti 420Y daughter. He has exceeded well over \$125,000 value in the last two years and is one of the breed's most popular sires.
- Her dam is SBLX Zanquill 2714Z, a daughter of MAGS Xyloid 3712X, the once All American Futurity Champion Bull and from the breed's all-time great donor MAGS Manuela 662M. She is a 3/4 sister to the \$50,000 SBLX Xtra Special 214X that won the Houston Stock Show and a full sister to SBLX Znote that won the 2014 National Junior Limousin Show for Lauren Stowers, Bridgport, TX.
- We admire the length of front end, smooth shoulder and the prominent stance and presence that she has. Polled and homozygous black.



Charolais / Charolais Composite

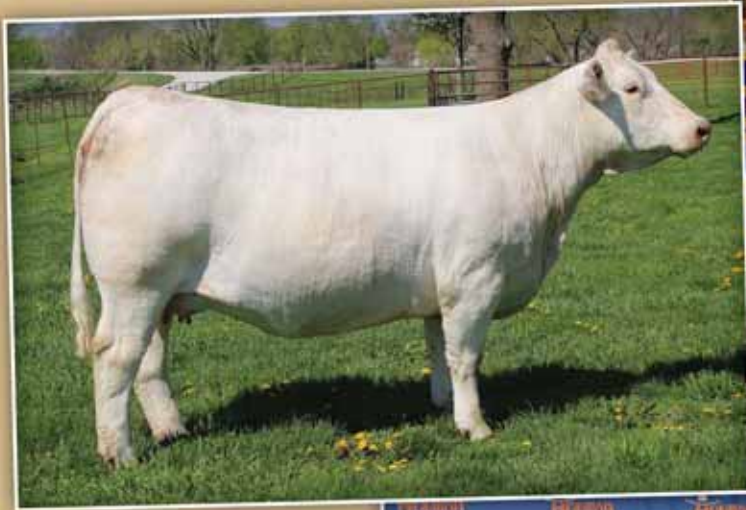

SULL Miss Impressive 0641-1

A clone to the breed leading Thomas Ms Impressive 0641 cow.



TR PZC MS Ivory Angel 0711

One of the most popular Charolais Champion Females of all times.



SULL JS MS J Low

Reserve Supreme Champion Continental Female, 2015 Houston Rodeo & Livestock Show
 Congratulations to the Skiles Family
 A full sister was Grand Champion Female at the 2012 Junior National for Chloe Grizwold. Their full sister sells as Lots 69.



SULL Ivory's Light 4115

Reserve Champion AOB Female, 2015 Illinois State Fair
 Congratulations to the Moore Family.



SULL Ivory Angel 3202

Grand Champion Female, 2014 Nebraska State Fair
 Grand Champion AOB Female, 2014 American Royal
 Reserve Grand Champion AOB Female, 2014 NAILE
 Congratulation to the Aegerter Family



SULL Impressive 4272

Reserve Grand Champion Female, 2015 Wisconsin State Fair
 Fifth Overall Grand Champion Female, 2015 National Junior Charolais Show
 Congratulations to the Lillesand Family.

67

02.26.15

Heifer

SULL Impressive Stones

LE 5363C Polled Reg. #Pending-

RBM TR RHINESTONE Z38

LT BLUEGRASS 4017 P

HC RHINESTONE 5100

PZC TR MOONLIGHT 048

TR MR FIRE WATER 5792RET

THOMAS MS IMPRESSIVE 0641

CHAROLAIS •

CE: 1.9 BW: 1.1 WW: 34 YW: 69 MILK: 10 MCE: 0.6

- Another national level Charolais female that is as stout and square hiped as any that you will find and yet still maintains a show ring look in a flawless, structured package.
- SULL Impressive Stones 5363C's dam, PZC TR Moonlight 048, was a many time champion for the Effling family and is a full sister to Ivory Angel 0711.

**68**

02.10.15

Heifer

SULL Impressive Fire 5461

LE 5461C Polled Reg. # EF1204878

SHF FIRE POWER 0080

TR MR FIRE WATER 5792RET

ACE MS DYNASTY 7117

SULL IMPRESSIVE 0641+1 CL

JWK IMPRESSIVE D040 ET

BCI MISS VERYLIMIT 6033P

CHAROLAIS •

CE: -2.4 BW: 1.2 WW: 23 YW: 46 MILK: 11 MCE: 0.1

- One of the biggest bodied, soundest structured heifers in the offering. The Charolais cows have been dominating the show ring when it comes to raising state fair fat steers. Show this one and then watch her generate money into your program as a donor.
- SULL Impressive Fire 5461 is a maternal sib to one of the most popular Charolais females of all time Ivory Angel 0711.

**69**

03.27.15

Heifer

SULL MJ MS Ivory Princess

LE 683 Polled Reg. # EF1204933

TR MR FIRE WATER 5792RET

THOMAS OAHE WIND 0772ET P

THOMASSWISSERSWEET 1764ET

TR MS ICE BUCKET 6683S

THOMAS MR ICE BUCKET

GC-BCC LADY CAMMY ET PLD

CHAROLAIS •

CE: -7.8 BW: 3.1 WW: 30 YW: 60 MILK: 8 MCE: 1.0

- This is a sale highlight in the already deep set of Charolais heifers selling this year. Ivory Princess has a flawless structure, length of body and overall mass, yet she still maintains a smooth shoulder and a long feminine front one-third. After watching this heifers full sibs mature and go on to win major shows, we believe this heifer has all the parts and pieces to be even more special.
- SULL MJ MS Ivory Princess is backed up by a powerful cow family. Her full sister was a grand champion female at the 2012 National Junior Charolais Show and was Supreme Overall Breeds in Tulsa for the Griswold family. Another full sister sold on the 2013 Maternal Legends Sale for \$33,000 to the Skiles family in Texas and went on to be Reserve Continental in Houston.





70

03.04.15

Heifer

SULL Ivory's Stone 5569

LE 5569C

Polled

Reg. # EF1204911

RBM TR RHINESTONE Z38

LT BLUEGRASS 4017 P

HC RHINESTONE 5100

TR PZC MS IVORY ANGEL 0711 ET

TR MR FIRE WATER 5792RET

THOMAS MS IMPRESSIVE 0641

CHAROLAIS •

CE: 1.9 BW: 1.1 WW: 34 YW: 69 MILK: 10 MCE: 0.6

- This is a uniquely designed Charolais female. She is extremely sound from the ground up and still combines that extra substance and mass. Ivory's Stone is squarely built with a show ring presence.
- This one will compete on a national level and will be a big time donor.
- A direct daughter of the popular Charolais champion female Ivory Angel 0711.



71

03.18.15

Heifer

SULL Ivory's Heat 5736

LE 5736C

Polled

Reg. # ERF708485

HEAT WAVE 1CM

BHCS HEAT SEEKER 23 1CM

FAWL MA X AN X CA 100

TR PZC MS IVORY ANGEL 0711 ET

TR MR FIRE WATER 5792RET

THOMAS MS IMPRESSIVE 0641

CHAROLAIS COMPOSITE / CHIANINA •

- If you are looking for a donor cow to make smoke steers or females with, then take a long hard look at this one.
- Extremely sound, big bodied and yet still has the length and femininity throughout her front one-third. She will make the front pasture.
- Her dam, Ivory Angel 0711, was one of the most popular champion Charolais females of all time.
- Dual registered Charolais Composite/Chianina



72

03.19.15

Heifer

SULL Ivory's Tide 5374

LE 5374C

Polled

Reg. # ERF708482

MONOPOLY TWO

HEAT WAVE 1CM

W T F RUTH MEDINA

TR PZC MS IVORY ANGEL 0711 ET

TR MR FIRE WATER 5792RET

THOMAS MS IMPRESSIVE 0641

CHAROLAIS COMPOSITE •

- A moderate framed, easy fleshing power house. SULL Ivory's Tide 5374 is a full sister to SULL Ivory's Light, that was a 2014 Maternal Legends top seller to the Moore family of Illinois that went on to be in the top five at the Illinois Beef Expo and Champion AOB at the 2105 Illinois State Fair Heifer Show. Another full sister, SULL Ivory Angel, exhibited by Kane Aegerter was Supreme Champion Female at the 2014 Nebraska Sate Fair in the FFA and Open Show along with SULL Ivory Queen 3215 shown by Cash Long that was Reserve Grand Champion Female at the 2014 National Junior Charolais Show.
- Her dam, Ivory Angel 0711, was one of the most popular champion Charolais females of all time.

73

04.18.15

Heifer

SULL Ivory's Wave 5726

LE 5726C Polled Reg. # ERF708487

HEAT WAVE 1CM

BHCS HEAT SEEKER 23 1CM

FAWL MAX AN X CA 100

TR MR FIRE WATER 5792RET

THOMAS MS IMPRESSIVE 0641

TR PZC MS IVORY ANGEL 0711 ET

CHAROLAIS COMPOSITE / CHIANINA •

- This maybe the best Charolais Composite heifer on the sale offering. She is hard to put a hole in. She has the combined structure, the body, power and the femininity of all her maternal sibs.
- We think Ivory's Wave will be a supreme contender any time she steps into the show ring.
- Her dam, Ivory Angel 0711, was one of the most popular champion Charolais females of all time.
- Dual registered Charolais Composite/Chianina

**74**

03.02.15

Heifer

SULL Ivory's Streak 5725

LE 5725C Polled Reg. # ERF708483

FU MAN CHU 2CM

MONOPOLY 1CM

MISS DOLLY 309P 1CM

TR MR FIRE WATER 5792RET

THOMAS MS IMPRESSIVE 0641

TR PZC MS IVORY ANGEL 0711 ET

CHAROLAIS COMPOSITE / CHIANINA •

- The Fu Man Chu x 0711 Ivory Angel cross was an extremely impressive mating at Sullivan Farms in 2015. This heifer has a unique feminine look and has the back foot and set to her pastern that we all strive to find in the show ring.
- Her dam, Ivory Angel 0711, was one of the most popular champion Charolais females of all time.
- Dual registered Charolais Composite/Chianina

**75**

03.09.15

Heifer

SULL Ivory Twist 5381

LE 5381C Polled Reg. # ERF708486

MONOPOLY TWO

HEAT WAVE 1CM

W T F RUTH MEDINA

TR MR FIRE WATER 5792RET

THOMAS MS IMPRESSIVE 0641

TR PZC MS IVORY ANGEL 0711 ET

CHAROLAIS COMPOSITE •

- WOW! This one is flat GOOD. Last year a full sister, SULL Ivory's Light, was a top seller to the Moore family of Illinois that went on to be in the top five at the Illinois Beef Expo and Champion AOB at the 2105 Illinois State Fair Heifer Show. Another full sister SULL Ivory Angel exhibited by Kane Aegerter was Supreme Champion Female at the 2014 Nebraska Sate Fair in the FFA and Open Show along with SULL Ivory Queen 3215 shown by Cash Long that was Reserve Grand Champion Female 2014 National Junior Charolais Show.
- SULL Ivory's Twist 5381 might be the best one yet.
- Her dam, Ivory Angel 0711, was one of the most popular champion Charolais females of all time.



Chianina



JSUL Dream Lady 4107
Grand Champion Prospect Female, 2015 NWSS
Grand Champion Chianina Female, 2015 NWSS
A daughter of JSUL Who Dat 1602
Congratulations to the Skiles Family.



JSUL Who Dat 1602
Supreme Champion Female, 2012 NAILE
Supreme Champion Female, 2012 American Royal

JSUL Miss Who Lady 4298
Grand Champion Chianina Female, 2015 Illinois State Fair
Third Overall Champion Female, 2015 Illinois State Fair
Congratulations to the Moore Family



76

04.28.15 Heifer LE 5716C Polled Reg. # 378705

JSUL Sultry Lady 5716

ASHW WHO DA MAN

WHO MADE WHO 411F 1CM
ASHW CAX MAX SM 55
BHCS HEAT SEEKER 23 1CM
JSUL MAX AN 6651

JSUL SULTRY 6640 1CM

CHIANINA • BW:2.6 WW:34.8 YW:42.4 M:17.1

- A big time show heifer with a proven pedigree to go along with it. JSUL Sultry Lady 5716 has all the pieces to see the backdrop. You won't want to miss this one on sale day.
- 6640 has been one of our standout black cows on the farm. Since the day she was born she has been special. She carries that into her progeny producing JSUL Who Dat 1602, the very popular 2012 NAILE and American Royal Supreme Champion Female and the 2014 Illinois State Fair Supreme Champion Female, JSUL Knock Out, shown by Derek Humphrey. Another full sister JSUL Who Dat Ginger was the 2014 Reserve National Champion Chianina Female shown by Sara Sullivan along with the 2015 Supreme Champion at the 2015 Iowa State Fair, SSUL Who Dat Darling.



77

04.28.15 Heifer LE 5715C Polled Reg. # 378673

JSUL Who's Sultry

ASHW WHO DA MAN

WHO MADE WHO 411F 1CM
ASHW CAX MAX SM 55
BHCS HEAT SEEKER 23 1CM
JSUL MAX AN 6651

JSUL SULTRY 6640 1CM

CHIANINA • BW:2.6 WW:34.8 YW:42.4 M:17.1

- A moderate framed complete package show heifer here. She will be highly competitive in the show ring along with making an elite donor cow. The Who Da Man cows are making their mark across the country as they have been producing sale toppers and numerous champions.
- 6640 has been one of our standout black cows on the farm. Since the day she was born she has been special. She carries that into her progeny producing JSUL Who Dat 1602, the very popular 2012 NAILE and American Royal Supreme Champion Female and the 2014 Illinois State Fair Supreme Champion Female, JSUL Knock Out, shown by Derek Humphrey. Another full sister JSUL Who Dat Ginger was the 2014 Reserve National Champion Chianina Female shown by Sara Sullivan along with the 2015 Supreme Champion at the 2015 Iowa State Fair, SSUL Who Dat Darling.

78

04.14.15

Heifer

JSUL Tamale Fire 5458

LE 5458C Polled Reg. # 378674

ASHW WHO DA MAN

WHO MADE WHO ^{411F} 1CM
ASHW CAX MA X SM ⁵⁵
HEAT WAVE 1CM
JSUL MOMMA TAMALE ⁵⁸ 1CM

SUL TAMALE ²CM

CHIANINA • BW:3.5 WW:36.3 YW:51.3 M:16.1

- A striking show heifer prospect. She will be a handful to get around every time she steps into the ring.
- The SUL Tamale 588 cow has been one of the most consistent donors in our ShorthornPlus and Chi program at Sullivan Farms. Champions include SULL Hot Tamale, Supreme Champion 2010 NAILE and 2010 Champion ShorthornPlus Female, Shorthorn Junior Nationals. SULL Timeless Tamale, shown by Kane Aegerter, was Grand Champion Chianina Female at the 2014 Chi Junior Nationals and Reserve Grand Champion ShorthornPlus at the 2014 Shorthorn Junior Nationals. SULL Red Tamale, shown by Konner Kirkpatrick, was a many time champion ShorthornPlus including 2014 Junior Nationals and 2014 Indiana State Fair. SULL Right Tamale 4104 was the 2015 NWSS Junior Show Champion Female and the 2015 Iowa State Fair Open Show ShorthornPlus Female.



79

03.28.15

Heifer

JSUL Who's Dreaming

LE 5558C Polled Reg. # 378671

ASHW WHO DA MAN

WHO MADE WHO ^{411F} 1CM
ASHW CAX MA X SM ⁵⁵
BHCS HEAT SEEKER ²³ 1CM
JSUL MAX AN ⁶⁶⁵¹

JSUL DREAM MAKER HS⁴⁶

CHIANINA • BW:2.9 WW:35.4 YW:43.4 M:17.0

- JSUL Who's Dreaming is a uniquely designed female. When you combine this much power and mass into an animal that still has this much femininity you know you have something special.
- We believe she will compete at a high level throughout her show career and then go on to make an even more incredible breeding piece.
- This heifer is a full sister to JSUL Dreams Come True owned by the Bridwell family of Indiana. She was Supreme Champion Female at the 2009 NAILE along with the 2009 Indiana State Fair. Not only did she leave her mark in the show ring she is making a name for herself as a successful donor cow. Her most recent progeny sold for \$90,000 on the Bridwell family online sale.



80

03.23.15

Heifer

JSUL Sultry Lassie 5721

LE 5721C Polled Reg. # 378675

ASHW WHO DA MAN

WHO MADE WHO ^{411F} 1CM
ASHW CAX MA X SM ⁵⁵
BHCS HEAT SEEKER ²³ 1CM
JSUL MAX AN ⁶⁶⁵¹

JSUL SULTRY ⁶⁶⁴⁰ 1CM

CHIANINA • BW:2.6 WW:34.8 YW:42.4 M:17.1

- This is a very complete Who Da Man daughter that is flawless in her structure, deep sided and is as smooth and feminine throughout her front one-third as you can make one.
- 6640 has been one of our standout black cows on the farm. Since the day she was born she has been special. She carries that into her progeny producing JSUL Who Dat 1602, the very popular 2012 NAILE and American Royal Supreme Champion Female and the 2014 Illinois State Fair Supreme Champion Female, JSUL Knock Out, shown by Derek Humphrey. Another full sister JSUL Who Dat Ginger was the 2014 Reserve National Champion Chianina Female shown by Sara Sullivan along with the 2015 Supreme Champion at the 2015 Iowa State Fair, SSUL Who Dat Darling.



Maine-Anjou / Maine Tainer



Supreme Champion Female, 2013 NAILE
Full and maternal sibs sell as Lot 81, 82 & 83

JSUL Whiskey Chill 089

One of the top
Irish Whiskey cows
in the country.
Dam of Lot 87.



BNWZ Calypso 28Y

This popular American Royal and National Junior
Maine-Anjou Heifer Show Champion Female
daughter's sell as Lot 84 and maternal sibs sell as
Lots 81, 82 & 83.



DLB Miss Whiskey 2T

The dominate cow of the
Maine-Anjou breed. The dam
and grandam of many
major show champions
the past few years.



SULL Pure Hottie

National Champion ShorthornPlus Female
Dam of Lot 92.



Lot 81

02.22.15

Heifer

LE 1363C

Polled

Reg. # 458319

BBBN X2 201X

DLB MISS WHISKEY 2T

BNWZ SULL Calypso 1363C

GVC STATESMAN 4R

BOSS BEAUTY 84M

IRISH WHISKEY

HANNON 005 COW

MAINE-ANJOU • BW:1.9 WW:56.7 YW:76.5 M:14.2

- One of the most unique Maine-Anjou females that we have seen in quite some time. Take a look at her striking picture and you will understand why. She is still a little green but keeps getting better day by day.
- The DLB Miss Whiskey 2T has been on an absolute game changer for the Nowatzke program. A full sister was Supreme Champion Female at the '13 NAILE Junior Show as well as Supreme Champion at the '13 Kentucky Beef Expo shown by the Hett Family. Another daughter was the '12 Grand Champion at the Maine-Anjou Junior Show, and Champion at the '12 Royal in the junior and open show for the Oliver Family. She is now an elite donor of the Nowatzke program.

82

03.07.15

Heifer

BNWZ SULL Calypso 74C

LE 74C

Polled

Reg. # 458320

BBBN X2 201X

GVC STATESMAN 4R

BOSS BEAUTY 84M

IRISH WHISKEY

HANNON 005 COW

DLB MISS WHISKEY 2T

MAINE-ANJOU • BW:1.9 WW:56.7 YW:76.5 M:14.2

- This is one female that keeps getting better and better every day. She has the power and the femininity and all the right parts to be something special.
- The DLB Miss Whiskey 2T has been on an absolute game changer for the Nowatzke program. A full sister was Supreme Champion Female at the '13 NAILE Junior Show as well as Supreme Champion at the '13 Kentucky Beef Expo shown by the Hett Family. Another daughter was the '12 Grand Champion at the Maine-Anjou Junior Show, and Champion at the '12 Royal in the junior and open show for the Oliver Family. She is now an elite donor of the Nowatzke program.



83

04.04.15

Heifer

BNWZ SULL Calypso 1266C

LE 1266C

Polled

Reg. # 458325

BBBN X 483X

GVC STATESMAN 4R

BOSS BEAUTY 84M

IRISH WHISKEY

HANNON 005 COW

DLB MISS WHISKEY 2T

MAINE-ANJOU • BW:1.1 WW:50.5 YW:67.9 M:15.1

- This is an extremely impressive, high quality Maine-Anjou female. One that has the flawless structure, extra rib shape, depth of body and softness that is unique for a Maine-Anjou female.
- The DLB Miss Whiskey 2T has been on an absolute game changer for the Nowatzke program. A full sister was Supreme Champion Female at the '13 NAILE Junior Show as well as Supreme Champion at the '13 Kentucky Beef Expo shown by the Hett Family. Another daughter was the '12 Grand Champion at the Maine-Anjou Junior Show, and Champion at the '12 Royal in the junior and open show for the Oliver Family. She is now an elite donor of the Nowatzke program.



84

01.20.15

Heifer

BNWZ SULL Calypso 99C

LE 99C

Polled

Reg. # 458316

BBBN X2 201X

GVC STATESMAN 4R

BOSS BEAUTY 84M

SLC SOONER 101M

DLB MISS WHISKEY 2T

BNWZ CALYPSO 28Y

MAINE-ANJOU • BW:1.8 WW:58.7 YW:81.5 M:14.7

- A national level Maine-Anjou female. She is a powerhouse and yet still has that show heifer quality package.
- Her dam BNWZ Calypso 28Y is quickly becoming an elite donor in the Maine-Anjou breed for the Nowatzke program. She was shown by Brandon Oliver and was a dominate show heifer in 2012 as she was selected as the Grand Champion Female of the National Junior Maine-Anjou Show and the American Royal Junior and Open Maine-Anjou shows. Her first natural calf sold for \$19,000.





85

02.10.15

Heifer

BNWZ SULL Calypso 319C

LE 319C

Polled

Reg. # 458321

AFFLICTION 1Z

IRISH WHISKEY

JSUL DREAMS COME TRUE 846U

GVC STATESMAN 4R ET

FJH COUNTESS 18L

HAA COUNTESS 319U

MAINE-ANJOU • BW:2.7 WW:48.9 YW:61.8 M:14.2

- Another high quality Maine-Anjou female that is royally bred on both sides of her pedigree. This female is ultra sound, powerful in her overall makeup and still has the show ring presence.
- Her dam was a 2008 Hartman Cattle Co. sale highlight selling for a bid of \$90,000. She went on to be named the Reserve Grand Female at Kansas City and Louisville and then was selected Grand Champion at the NWSS in 2010. She was also named the 2009 - 2010 Maine-Anjou Show Heifer of the Year. She has raised four head that have averaged over \$15,000 each.



86

05.05.15

Heifer

BNWZ SULL Tilly 861C

LE 861C

Polled

Reg. # 458322

BBBN X 483X

GVC STATESMAN 4R

BOSS BEAUTY 84M

DMCC LIMITED EDITION 4F

NSSR MISS 036

BK TILLY 7006

MAINE-ANJOU • BW:1.0 WW:43.9 YW:62.4 M:15.3

- This is the youngest Maine-Anjou heifer in the offering. But she might be the most powerful and boldest sprung heifers.
- Her dam was successfully shown as a fall calf being named a Division Champion in Kansas City and at the NAILE. Her 2013 calf sold for \$32,000 and was a many time Supreme Champion Female at the Texas majors.



87

04.18.15

Heifer

JSUL Miss Up & Up

LE 5178C

Polled

Reg. # 458600

BK UNLIMITED POWER 472

DMCC LIMITED EDITION 4F

PANNELL MISS 4072

IRISH WHISKEY

JSUL CHILL AN 1189U

JSUL WHISKEY CHILL 089

MAINE-ANJOU •

- An ultra-complete Maine-Anjou female that is hard to put a hole in. This is one that keeps getting better.
- Her dam, JSUL Whiskey Chill 089, is an Irish Whiskey / Chill Factor donor cow that has been extremely consistent and versatile for us at Sullivan Farms. She has worked with a variety of bulls.

88

04.19.15

Heifer

LE 817C

Polled

Reg. # 458323

BNWZ SULL Countess 817C

GOET 180

COWAN'S ALI 4M
BPF MILEY 80T
GVC STATESMAN 4R ET
FJH COUNTESS 18L

HAA COUNTESS 319U

MAINE-ANJOU • BW:0.2 WW: 45.9 YW: 58.9 M:18.3

- This I-80 daughter is a show heifer deluxe. She has the femininity of her sire in a big bodied, sound structured package.
- Her dam was a 2008 Hartman Cattle Co. sale highlight selling for a bid of \$90,000. She went on to be named the Reserve Grand Female at Kansas City and Louisville and then was selected Grand Champion at the NWSS in 2010. She was also named the 2009 - 2010 Maine-Anjou Show Heifer of the Year. She has raised four head that have averaged over \$15,000 each.



89

04.27.15

Heifer

LE 1426C

Polled

Reg. # 458324

BNWZ SULL Rosalee 1426C

BBBN X 483X

GVC STATESMAN 4R
BOSS BEAUTY 84M
COWAN'S ALI 4M
WORD MISS TYRA 1135L

JENSEN MISS ROSALEE 40Y

MAINE-ANJOU • BW:0.3 WW: 45.6 YW: 59.3 M:15.7

- This end of April female might have as much potential and future out of any of the Maine-Anjou females. It is hard to put a hole in this one. Put her in a good home and feeding program and you will see many backdrops.
- Her dam was successfully shown by the Greiman family where she was Fourth Overall at Lima Heart-of-It-All Show, Fifth Overall at the Iowa Beef Expo and Reserve Grand Champion at the 2013 NWSS National Maine-Anjou Show.



90

04.18.15

Heifer

LE 1422C

Polled

Reg. # 458328

BNWZ SULL Miss 1422C

BBBN X 483X

GVC STATESMAN 4R
BOSS BEAUTY 84M

BNWZ 0817U

MAINETAINER •

- Whoever ends up with one is going to have a lot of fun throughout her show career. She has a lot of presence with the added depth of body and stoutness to make her a force to be reckoned with in the show ring.
- This heifer's dam is a full sib to the All About You club calf bull that was a clone to the famous and many time champion steer "Romeo" shown by Chance Lautner. This cow is truly one of the most impressive, maternally designed club calf cows we have ever seen.





91

03.16.15

Heifer

JSUL Who Dat Spirit 5447

LE 5447C

Polled

Reg. # 458437

IRISH WHISKEY

BK ICE PICK 472J

NTC 615 EVER READY

ASHW WHO DA MAN

JSUL DREAM MAKER HS46

JSUL WHO DAT 1602

MAINETAINER / CHIANTINA • BW:2.3 WW:45.0 YW:55.2 M:11.2

- This will be one that come sale day you will want to haul home. Not only is she an extremely valuable breeding piece but she will be a national contending MaineTainer show heifer. This one combines the substance and mass of her sire Irish Whiskey and the femininity and flawless structure of her dam, JSUL Who Dat 1602Y.
- JSUL Who Dat 1602Y was said by many to be one of the most impressive females to walk across the green shavings at the NAILE as she took Supreme Champion Female honors in 2012 as well as the Supreme Champion Female at the 2012 American Royal.
- Dual registered MaineTainer/Chianina



92

03.07.15

Heifer

JSUL Highway Hottie

LE 5734C

Polled

Reg. # 458378

GOET 180

COWAN'S ALI 4M

BPF MILEY 80T

DF VEGAS 310

SULL STOCKMAN 365

SULL PURE HOTTIE 7033 ET

MAINETAINER • BW:1.2 WW:42.9 YW:52.6 M:18.0

- An I-80 daughter that is one of the greener heifers in the sale. She has all the pieces just needs to be in the right hands.
- Her dam SULL Pure Hottie 7033 was a many time Champion ShorthornPlus Female including NWSS, NAILE and American Royal along with being named the Reserve Champion ShorthornPlus Female at the Junior National Heifer Show.



93

04.09.15

Heifer

JSUL Miss Styles 5128

LE 5128C

Polled

Reg. # 458377

SILVEIRAS STYLE 9303

GAMBLES HOT ROD

SILVEIRAS ELBA 2520

IRISH WHISKEY

NFL 563E

GCC MISS WHISKEY 50R

MAINETAINER •

- JSUL Miss Styles 5128 is an elite show heifer and breeding piece. She is a uniquely designed female. She has the look and style of her sire Silveiras Style with the added bone and substance of her dam.
- Her dam is a power house, young donor female in our program. We will have a lot more progeny from her this Spring.



94

01.15.08

Bred

CYT Tiawana 864U ET

LE 864U Horned Reg. # 4141509

KABALEGEND 102
 WAUKARU WIMPLE 165
 CF TRUMP X
 HR MONA LISA W684Y

- Bred to Silveiras Style 9303 (Angus); due February 16, 2016.
- This one is hard to let go and a full sister to one of the most prolific donors out of K-Kim Mona Lisa 35L.
- CYT Tiawana 864U has four of the best bred heifer females in this year's sale. They are Lots 6A, 6B, 6C and 6D.
- She has been IVF'd five times for a total of 27 embryos.

JM VORTEC ET

K-KIM TIA ET

SHORTHORN • BW: 5.8 WW: 55 YW: 67 M: 19



95

07.08.09

Pair

WHR SSC Goldendrop 9701 *xar

LE 9701 Polled Reg. # ar48412

DMCC LIMITED EDITION 4F
 FJH COUNTESS 217K
 BYLAND GOLD PLATED 4GD104
 HIGHLAND GOLDENDROP 94

- Bred to Free K-Kim Hot Commodity; due March 25, 2016.
- This outcross female was a sale feature from WHR. She is a 7/8 Shorthorn that will give you unlimited mating options.
- Her young bull calf is impressive to look at on his own and sells at her side. Buy this cow with confidence and she will work for you any way you decide to breed her.
- **CALF - SULL Comin In Hot 5975 *x4222498.** Sired by Free K-Kim Hot Commodity, calved 04.02.15, red, polled, BW: 78 lbs.

JUST RITE 501M

HOGLE FARMS GOLDENDROP GP

SHORTHORNPLUS • BW: 2.2 WW: 45 YW: 63 M: 18



96

03.06.07

Bred

LE 0707

Polled

Reg. # 4134671

Miss Sophy xSULL GNCC SALUTE⁵³²R ET

CF SOLUTION X ET
 WF EVERGREEN SABLE ET
 AHL DOUBLE STUFF³⁰⁶
 KOS LIGHTNING

KOS HOPE

- Bred to Free K-Kim Hot Commodity; due October 29th, 2015.
- This eight year old powerhouse is still in her prime. Powerfully constructed from the ground up. This female should work in any program to make females or bulls.
- Flushed four times and froze 12 embryos.

SHORTHORN • BW:6.0 WW:62 YW:81 M:14



97

05.03.12

Bred

LE 2293

Polled

Reg. # 4191842

SULL Crystal's Dream xLITTLE CEDAR AVIATOR⁵⁰³X

WHR SONNY⁸¹¹⁴ ET
 NPS ROSES RIDER⁰³¹ ET
 WHR SONNY⁸¹¹⁴ ET
 AF MARGIES DREAM LADY⁰⁵ ET

SULL LADY CRYSTAL⁻⁴³⁴P-1 ET

- Bred to Free K-Kim Hot Commodity; due December 14, 2015.
- Big time young donor female here. SULL Crystal's Dream 2293 was successfully shown by Sara Sullivan receiving Reserve Grand Champion at the 2012 Shorthorn Junior National Bred & Owned Female Show.
- Many full sibs have went on to win major shows including SULL Crystal's Tootie, the 2013 NAILE Junior and Open Show Champion Female.

SHORTHORN • BW:1.8 WW:53 YW:66 M:23

98

02.08.08

Pair

LE TF86

Polled

Reg. # 4144074

TF Rosa 86 x

WHR SONNY 8114 ET

CF TRUMP X

WR₄ RODEO CUMBERLAND 3R52

HOMEDALE MAX ROSA

GFS CREOLE 9590 ET

HOMEDALE TO THE MAX

SHORTHORN • BW:3.2 WW:48 YW:60 M:15

- Bred to Free K-Kim Hot Commodity; due April 15, 2016.
- A full sib to the Mindemann Max Rosa 310 that was a NWSS Champion Heifer. The Max Rosa blood line has been a dominate force both in the show ring and in the pasture, making it difficult to let this one go.
- Her FREE K-Kim Hot Commodity heifer calf sells at side.
- TF Rosa 86 ET has been IVF'd three times and flushed four times for a total of 25 embryos.
- **CALF - SULL Hot Max Rosa 5974** x4222499. Sired by FREE K-Kim Hot Commodity, R/W, polled. BW: 88 lbs.

**99**

09.30.12

Bred

LE 2414

Polled

Reg. # 4194555

SULL Sunny Crystal ET x

LITTLE CEDAR AVIATOR 503X

WHR SONNY 8114 ET

NPS ROSES RIDER 031 ET

SULL LADY CRYSTAL-434P-1 ET

WHR SONNY 8114 ET

AF MARGIES DREAM LADY 05 ET

SHORTHORN • BW:1.8 WW:53 YW:66 M:23

- Bred to Daddy's Money (Maine-Anjou); due December 14, 2015
- SULL Sunny Crystal replicates her popular full sister that was the 2012 National Junior Champion Female and the 2012 NWSS Junior Show Champion Female.
- She is extremely flawless in her structure, has the length of side and power to go with it. Bred to Daddy's Money will make a dual registered ShorthornPlus and MaineTainer.

**100**

02.27.08

Bred

LE 8295

Polled

Reg. # 4146970

SULL Mona Lisa 8295 x

CF SOLUTION X ET

CF TRUMP X

NPS DESERT ROSE 004

K-KIM MONA LISA 35L ET

JM VORTEC ET

HR MONA LISA W684Y

SHORTHORN • BW:4.7 WW:83 YW:111 M:21

- Bred to Free K-Kim Hot Commodity; due February, 12, 2016.
- SULL Mona Lisa 8295 is one of the best daughters out of the legendary K-Kim Mona Lisa 35L. Her SULL Red Blood calf sold on the 2014 Maternal Legends Sale for \$10,000. She has been flushed four times.
- Owned with Moore Land & Cattle



EMBRYO PACKAGES

Eggs and Semen are not exportable outside of the continental US. Call Summer Pieper at 712.269.5925 for embryo and semen shipment. All eggs and semen will be available at the sale sight to pick-up. Shipping is the responsibility of the buyer.

HEREFORD Embryos



SULL TCC Diana 4064B, full sib



TCC MS Diana 01



Miles McKee x Diana 01 daughter selling as Lot 18.



Who Maker x Diana 01 daughter selling as Lot 27.



SULL TCC Harley 4266



SULL TCC Harley 4065B, full sib



SULL TCC Ms Harley 322, full sib



TCC Miss Shelby 82, Harley daughter



LCC Two Timin 438 (Harley)



SULL TCC Harley 4069B



SULL TCC Harley 4267



LCC Two Timin 438 (Harley)

lot 101

FOUR Sexed HEIFER Embryos

4 IVF embryos

C MILES MCKEE X TCC MS DIANA 01

These embryos are full sibs to the Grand Champion Female, 2015 NWSS Open show and Reserve Grand Champion Female, 2015 NWSS Junior Show, shown by Trent Ray, and many of the elite Hereford lots in this sale.

lot 102

FOUR Embryos

4 IVF embryos

ECR WHO MAKER 210 X TCC MS DIANA 01

Diana herself is a National Champion as well as her dam, Shelby and grandam, Harley. She inturn produced last year's Denver Champion. Check out this young donors daughters in this sale. Her best yet.

lot 103

FOUR Sexed HEIFER Embryos

4 IVF embryos

CRR ABOUT TIME 743 X LCC TWO TIMIN 438 (HARLEY)

Harley is the power cow of the Hereford breed. She produced three Division Champions at Junior Nationals and the Reserve Grand Champion Polled Female. Pictured to the left are two full sibs to the Lot 103 embryos.

lot 104a

FOUR Embryos

4 conventional embryos

EXCEL 8051 X LCC TWO TIMIN 438 (HARLEY)

lot 104b

FOUR Embryos

4 conventional embryos

EXCEL 8051 X LCC TWO TIMIN 438 (HARLEY)

Elite Hereford genetics. These embryos are full sibs to Sara Sullivan's 2014 NWSS Grand Champion Polled Hereford Heifer from the Junior Show.

lot 105

FOUR Embryos

4 IVF embryos

RW BALLISTIC 552 4080 X LCC TWO TIMIN 438 (HARLEY)

This is the initial mating of Ballistic on the power cow Harley. We think the proven genetics of Ballistic will make for unlimited possibilities.

lot 106

FOUR Embryos

4 conventional embryos

PHH PCC 812 TRUE GRIT 002 X LCC TWO TIMIN 438 (HARLEY)

We are looking forward to having some True Grit x Harley calves born on the farm ourselves. Genetics with cow power like this behind them are seldom offered.

107

FOUR Sexed HEIFER Embryos

4 IVF embryos

C MILES MCKEE X TCC MISS SHELBY 82 ET

Shelby was one of the most impressive Hereford females to have ever been exhibited on the tan bark. Next year we will have a large selection of calves that will be full sibs to these embryos selling. We all know how good this mating could be.

108

FOUR Sexed HEIFER Embryos

4 IVF embryos

C MILES MCKEE X JWG SERENDIPITY 1114

The Denver Champion, Serendipity, is just getting started. A daughter, SULL TCC Serendipity 4271, was shown by the Braman Family, won her division at the Junior National Hereford Expo and was a sale feature at last year's Maternal Legends Sale. This mating with Miles McKee will produce elite Horned Hereford females. Check out Lot 25, the Serendipity daughter in this sale.

109

FOUR Embryos

4 IVF embryos

RST TIME'S A WASTIN' 0124 X JWG SERENDIPITY 1114

The young Serendipity female has proven she can produce with the best of them. Check out her daughter selling as Lot 25. These embryos by the Denver Champion Bull, Time's A Wastin', are valuable as bulls or females.

110a

FOUR Embryos

4 conventional embryos

PHH PCC 812 TRUE GRIT 002 X TCC MISS LEXUS 84

110b

FOUR Embryos

4 conventional embryos

PHH PCC 812 TRUE GRIT 002 X TCC MISS LEXUS 84

Lexus is a 3/4 sib to Shelby and was Reserve Champion Horned Heifer in the 2010 NWSS Junior Show. Truly a power cow like her mother, Harley. True Grit is considered by many to be the best About Time son ever. Express Ranches purchased embryos from us two years ago that produced the 2015 Division Champion at the Junior National Hereford Expo this year, pictured right, is a full sib to this mating.



C Miles McKee



TCC Miss Shelby 82



SULL TCC Serendipity 4271



JWG Serendipity 1114



JWG Serendipity 1114



Selling as Lot 25, SULL Serendipity 5352C



EXR Lexus 4208, full sib to embryos



TCC Miss Lexus 84

LIVE ON THE INTERNET. LIVE AUDIO. LIVE VIDEO. BIDDING



To register and follow the auction in real time on the internet, log on to Website - www.liveauctions.tv

For More Information, call Brad Fahrmeier at **816.392.9241**.

If you wish to follow the sale on the computer and bid by telephone, please call the sale day phone numbers or one of the consultants listed in our catalog.

Also on www.LiveAuctions.tv be sure to watch, LIVE, candid interviews with Livestock World's 'The Anchorman', Chris Terembes at 4:00 p.m., Saturday, October 17th and Sunday, October 18th at 10:00 a.m.



Videos of sale cattle on-line
October 10th at
www.maternallegends.com

SHORTHORN Embryos



SULL Roses Are Red



SULL Red Rosemary



SULL Red Knight 2030



SULL Crystal's Tootie 2026



SULL Cool Crystal 3286



Top selling heifer for the Bridwell family.



SULL Rose Mary 636 (8236CL)



SULL Roan Rose Mary, National Champion daughter of SULL Rose Mary 636



FREE K-KIM Hot Commodity



AF SL Maggies Mirage 301

lot
111

FOUR Sexed HEIFER Embryos

4 IVF embryos

SULL RED KNIGHT²⁰³⁰ X SULL RED ROSEMARY^{CL (0498)}

This is the first mating of the breed leader, SULL Red Knight on National Champion, SULL Red Rosemary. Her progeny, SULL Roses Are Red, pictured right, proves what she can do with Red Reward. We think the Red Knight's will be even better.

lot
112

FOUR Sexed HEIFER Embryos

4 IVF embryos

SULL RED KNIGHT²⁰³⁰ X SULL CRYSTAL'S TOOTIE²⁰²⁶

Modern and elite, with the best of today's genetics. This is a merger of the 2013 NAILE Champion Bull and Female. This is as good as it gets. Check out Tootie's Hot Commodity heifer calf, selling as Lot 4D.

lot
113

FOUR Sexed HEIFER Embryos

4 IVF embryos

SULL RED BLOOD¹³³⁴ X SULL LADY CRYSTAL^{434PCL (7304)}

The eggs selling here are full siblings to the 2015 NWSS Grand Champion Female in the Open and Junior Show. Another full sib recently sold for \$35,000 on the Bridwell Cattle online sale. They are also maternal sibs to the popular SULL Crystal's Tootie, the 2013 NAILE and American Royal Champion, pictured at Lot 112.

lot
114

FOUR Sexed HEIFER Embryos

4 IVF embryos

FREE K-KIM HOT COMMODITY X SULL ROSE MARY^{636CL (8236)}

This mating to the wildly popular Hot Commodity and out of National Champion, SULL Rose Mary 636, will produce progeny that can be elite show heifers, productive cows and have a complete and balanced EPD profile.

lot
115

FOUR Embryos

4 IVF embryos

FREE K-KIM HOT COMMODITY X AF SL MAGGIES MIRAGE³⁰¹

AF SL Maggies Mirage 301 is a full sib to Vegas, Sin City and many of the breeds greats. 301 herself was a popular Denver Champion. We feel this mating to Hot Commodity can produce valuable bulls or females. Take note, the Hot Commodity cattle have been selling awful good this fall.

Thank you for attending the Maternal Legends Sale.

SHORTHORNPLUS Embryos

lot
117a

FOUR Embryos

4 conventional embryos
CF SOLUTION X SULL 6640 (HEAT SEEKER/6651)

lot
117b

FOUR Embryos

4 conventional embryos
2 Embryos ... CF SOLUTION X SULL 6640 (HEAT SEEKER/6651)
2 Embryos ... SULL RIGHT DIRECTION X SULL 6640 (HEAT SEEKER/6651)

6640 is the dam of Luke Elder's Supreme Champion Female at Louisville and American Royal. The dam of SULL Who Dat Ginger, the 2014 Reserve Grand Champion Chi Heifer in Louisville, SULL Who Dat Lady, National Champion Chi Female for Tim Schaeffer and a slue of State Fair Champion Females as well. This mating to Solution/Right Direction proves we are selling the very best ShorthornPlus eggs we have.



JSUL Who Dat 1602



JSUL Who Dat Ginger

lot
118

FOUR Sexed HEIFER Embryos

4 IVF embryos
SULL RED KNIGHT 2030 X SULL BREATHLESS P898 CL (8411)

A definite sale feature here. We have had a limited number of these born, yet they have been consistently elite. Aegerter's had Supreme Champion Heifer at the Nebraska State Fair with a full sib. Look at Lots 15A - 15F in this sale.



SULL Breathless 4306



Full sib selling as Lot 15A.

lot
119a

THREE Sexed HEIFER Embryos

3 IVF embryos
DF VEGAS X SULL STOCKMAN 898CL (8233)

lot
119b

FOUR Sexed HEIFER Embryos

4 IVF embryos
BEARCAT X SULL STOCKMAN 898CL (8407)

lot
119c

FOUR Sexed HEIFER Embryos

4 IVF embryos
SULL BEEF X SULL STOCKMAN 898CL (8410)

Nothing has been as dominate or predicatable in the Shorthorn business as the 898 cow family. Take this opportunity to add these sexed heifer embryos into your program.



A Cates Farms \$80,000 2015 high seller



SULL Blue Angel 4105



SULL Stockman 898CL



SULL Pure Hottie

lot
120

FOUR Sexed HEIFER Embryos

4 IVF embryos
CF KING KONG X SULL ZERO GRAVITY 107

One of the most popular ShorthornPlus heifers in the offering is a full sib to this mating. We have only had a couple born, but they have both been national ShorthornPlus quality cattle. Take a good look at Lot 13 for further proof that this mating works.



Full sib selling as Lot 13.



SULL Zero Gravity 107

lot
121

FOUR Sexed HEIFER Embryos

4 IVF embryos
AFFLICTION iZ X SULL BREATHLESS P898CL (8411)

We had some of these embryos born this Spring and they have proven to be an excellent mating for us. Two high sellers from Jason Minnearts sale in Illinois and one popular heifer of Schaeffer/Tice Show Cattle in Indiana were all full sibs to this mating. These embryos are 1/4 ShothornPlus and Low% Chi



Full sib to Lot 121 embryos.



Full sib to Lot 121 embryos.

CHAROLAIS/CHIANINA Embryos



SULL Ivory Angel 3203



SULL Ivorys Light



TR PZC Ms Ivory Angel 0711



Lot 67, a Rhinestone x Firewater/0641, full sib to 122B embryos



A 2015 high seller on the Schaeffer/Tice Sale and full sib to Lot 123A & 123B embryos.



SULL Miss Impressive 0641CL



JSUL Who Dat 1602Y



JSUL Dreams Come True

122a *lot* **FOUR Embryos**
4 IVF embryos
FU MAN CHU X TR PZC MS IVORY ANGEL 0711

122b *lot* **FOUR Sexed HEIFER Embryos**
4 IVF embryos
RBM TR RHINESTONE Z28 X TR PZC MS IVORY ANGEL 0711
The best in Charolais and Charolais Composite genetics come out of 0711.

123a *lot* **FOUR Sexed HEIFER Embryos**
4 IVF embryos
TR MR FIRE WATER 5792R X THOMAS MS IMPRESSIVE 0641
SULL MS IMPRESSIVE 0641CL

123b *lot* **FOUR Sexed HEIFER Embryos**
4 IVF embryos
TR MR FIRE WATER 5792R X THOMAS MS IMPRESSIVE 0641CL
SULL MS IMPRESSIVE 0641CL

This is the most proven and elite mating in the purebred Charolais business in the past five years. Numerous National Champions and high sellers are full sibs to this mating, including Ivory Angel, Turton and the recent fabulous Charolais female that we sold with Schaeffer/Tice this past September.

124 *lot* **FOUR Sexed HEIFER Embryos**
4 IVF embryos
MONOPOLY X JSUL WHO DAT 1602Y
This is a spectacular mating of one of the most popular show heifers of all time, Luke Elder's Supreme Champion Female at Kansas City and Louisville, JSUL Who Dat 1602Y. The resulting progeny will be high percentage Chi.

SEMEN - Rare semen, not on the market



SULL Revolution



SULL Revolution

125 *lot* **SULL Revolution *ar**
Selling 2 straws, conventional
We feel SULL Revolution may be the best herd sire ever produced at Sullivan Farms. He is that good. Sired by SULL Right Direction and out of SULL Jalynn, he is a full sib to many of the National Champion ShorthornPlus females we have shown the past few years. We have a heavy dose of calves coming next spring out of this super star. Semen is not available on the market. 50% ShorthornPlus and 12.82% Chi



SULL Red Knight 2030



SULL Bo's Martha 4101

126 *lot* **SULL Red Knight 2030 ET *4190557**
Selling 2 straws, conventional
SULL Red Knight is a true breed changer. He excels in the pasture and the show ring. His progeny speak for themselves.

127a *lot* **SULL Red Blood 1334 ET *4181029**
Selling 5 straws, conventional

127b *lot* **SULL Red Blood 1334 ET *4181029**
Selling 5 straws, conventional

Siring champions all across the country including NAILE, Denver and the Illinois State Fair.

128 *lot* **SULL Blue ET *xar44266**
Selling 5 straws, conventional

This deceased sire has produced many sale toppers and show champions. His semen is in a limited supply.

129a *lot* **Gilman's Envied 448B x4213175**
Selling 5 straws, conventional

129b *lot* **Gilman's Envied 448B x4213175**
Selling 5 straws, conventional

This is our initial offering of semen on our new lead heifer bull at Sullivan Farms. An outcross sire with balanced EPD's and the phenotype to make National Champions.

130a *lot* **SULL Traveler 9807 ET *4165654 - Sexed HEIFER**
Selling 5 straws, SEXED HEIFER

130b *lot* **SULL Traveler 9807 ET *4165654 - Sexed HEIFER**
Selling 5 straws, SEXED HEIFER

Traveler has sired champion heifers in Denver as well as the popular Third Overall Champion Female at the 2014 National Junior Shorthorn Show, pictured.

131a *lot* **SULL Muscle Man *4157800 - Sexed HEIFER**
Selling 5 straws, SEXED HEIFER

131b *lot* **SULL Muscle Man *4157800 - Sexed HEIFER**
Selling 5 straws, SEXED HEIFER

131c *lot* **SULL Muscle Man *4157800**
Selling 5 straws, conventional

131d *lot* **SULL Muscle Man *4157800**
Selling 5 straws, conventional

A proven sire of mass and mobility. The Udell, CYT heifer sired Muscle Man was a forced to be reckoned with last fall.

132a *lot* **SULL Roan Blast 0301 ET *4169279**
Selling 5 straws, conventional

132b *lot* **SULL Roan Blast 0301 ET *4169279**
Selling 5 straws, conventional

SULL Roan Blast has been a popular sire of ShorthornPlus progeny for Sullivan Farms and Gana Farms. Including many ShorthornPlus Champions at Beef Expo's and State Fair's the last few years.



SULL Blooded Ruby 3278



SULL Cool Crystal 3286



SULL Blue ET



SULL Blue Magic



Gilman's Envied 448B



SULL Bo's Traveling



SULL Red Traveler



SULL Muscle Man



SULL Muscle Man daughter



SULL Roan Blast 0301



SULL Blue Sapphire



SULL Master of Rose



SULL Roan Rose Mary

^{lot}
133a **SULL Master of Rose *x4176292**
Selling 5 straws, conventional

^{lot}
133b **SULL Master of Rose *x4176292**
Selling 5 straws, conventional

He has proven to be a tremendous female producer with daughters excelling in milk production and fleshing ability. Check out the bred heifers by SULL Master of Rose in this sale offering. Smooth, sound with a different twist of outcross genetics.



SULL Sara's Bo 3284



SULL Sage's Bo

^{lot}
134a **SULL GNCC Asset *4099888**
Selling 5 straws, conventional

^{lot}
134b **SULL GNCC Asset *4099888**
Selling 5 straws, conventional

Proven sire of National Champions combined with balanced and power.



SULL Demand Soundness 1506



Lot 7B, a SULL Demand Soundness daughter

^{lot}
135a **SULL Demand Soundness 1506 *4180125**
Selling 5 straws, conventional

^{lot}
135b **SULL Demand Soundness 1506 *4180125**
Selling 5 straws, conventional

Sire of Alan Meyer's 2014 sale topper. Daughters of SULL Demand Soundness have proven to be maternally designed, big bodied and a prototype Shorthorn female when in production. Many of his bred heifers are featured in this sale.



KL Right Time RF15

^{lot}
136a **KL Right Time RF15 x4200432**
Selling 5 straws, conventional

^{lot}
136b **KL Right Time RF15 x4200432**
Selling 5 straws, conventional

A new heifer bull prospect and our pick of the Keith Lauer bulls last year. If you are looking for calving ease, style, with performance, this is your bull. He is the service sire to many of the bred heifers in this offering. This is the first time his semen has ever been offered.



KL Primetime Paymaster



SULL Payday

^{lot}
137a **KL Primetime Paymaster x4162111**
Selling 5 straws, conventional

^{lot}
137b **KL Primetime Paymaster x4162111**
Selling 5 straws, conventional

One of the most popular outcross heifer bulls in the breed today.



SULL Red Demand 9329



SULL Demand Soundness

^{lot}
138a **SULL Red Demand 9329 ET *xar49219**
Selling 5 straws, conventional

^{lot}
138b **SULL Red Demand 9329 ET *xar49219**
Selling 5 straws, conventional

Deep red, soggy and sound, birth weight reducer, in an outcross package.

139a *lot* **Eionmor Marquis 86 x3986086**
Selling 5 straws, conventional

139b *lot* **Eionmor Marquis 86 x3986086**
Selling 5 straws, conventional

Marquis is the outcross calving ease sire that we have used successfully in our herd. He has been propagated strongly in master cattlemen, Dale Studer's program. I believe Marquis is the base to some of Dale's best cows. Unfortunately Marquis is deceased as his popularity arose.



A Marquis 86 daughter at Studer Family Shorthorns.



Eionmor Marquis 86

140a *lot* **TM Dazzler 54P *x4083177 - Sexed HEIFER**
Selling 5 straws, SEXED HEIFER

140b *lot* **TM Dazzler 54P *x4083177 - Sexed HEIFER**
Selling 5 straws, SEXED HEIFER

The maternal magic of this deceased legend is evident in prominent Shorthorn cow families. His outcross genetics with phenotype and mothering ability inspire his continued popularity. *Consigned by AMS*



SULL Dazzling Mirage, Dazzler daughter



TM Dazzler 54P

141a *lot* **CF Trump X x3909231**
Selling 5 straws, conventional

141b *lot* **CF Trump X x3909231**
Selling 5 straws, conventional
One of the all time greats!



SULL Roan Rose Mary



SULL Red Rosemary

142a *lot* **DF Vegas 310M ET x4054940**
Selling 5 straws, conventional

142b *lot* **DF Vegas 310M ET x4054940**
Selling 5 straws, conventional
The sire of all of our National Champion blue roan ShorthornPlus females.



SULL Blue Angel 4105



SULL Pure Hottie

143a *lot* **SULL Red Rock 9351 *xar48844**
Selling 5 straws, conventional

143a *lot* **SULL Red Rock 9351 *xar48844**
Selling 5 straws, conventional

An attractive outcross bull. The sire of Derek Humphrey's Louisville Division Champion Calf, SULL Red Rockette Bo. Semen not available on the open market. Red Rock is deceased.



SULL Myrtle's Rock, a Red Rock daughter and lead donor for Spring Lake Farms



SULL Red Rock 9351



The Family Friendly Breed.

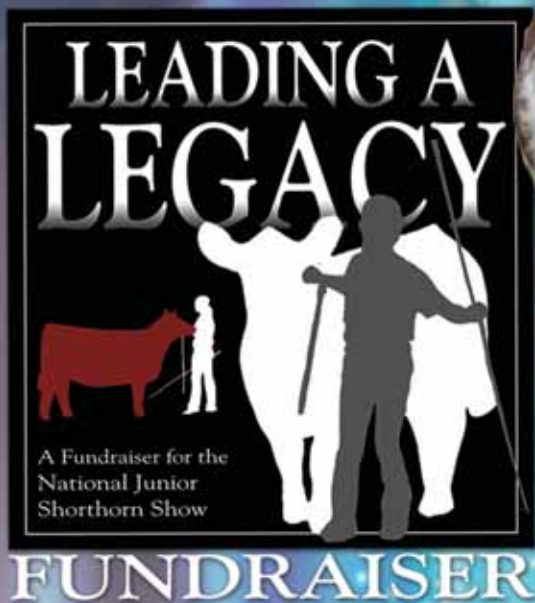

Saturday, October 17, 2015 at Sullivan Farms, Dunlap, Iowa

- 6:00 PM Prime Rib Meal and Social compliments of Sullivan Farms
- 6:30 PM Leading A Legacy, Junior National Fundraiser Sale
- 7:30 PM Cowboy Casino (Family fun, new prizes & gambling)

100% of the proceeds goes towards the National Junior Shorthorn Heifer Show.

O'Sullivan Auctioneers

Frank Sullivan, 612-860-6665 • Joseph O'Sullivan, 612-868-8580

Sale Day Phones ...	Frank Sullivan, Auctioneer	612.860.6665
	Roger Sullivan	612.860.0158
	Kent Jaecke	405.408.2440
	Jake Alden	402.660.9048
	Darryl Rahn	217.473.1124
	Don Cagwin	217.341.7552
	Mitchell Smith	765.606.6224
	Montie Soules	918.645.4322
	Alan Sears	970.396.7521
	Jeff Aegerter	402.641.4696
	Gwen Crawford	402.616.5556
	Tyler Pierson	612.719.5289
	Kendra Davis	507.440.6933

If interested in bidding, please contact any of the ringmen or visit LiveAuctions.tv. Thank you to all of the above for donating your time.

Event Chairmen ... Advisor, Gwen Crawford & Junior Auction Chairman, Kendra Davis

Special Thank You ... A special Thank You to everyone who donated to support this sale and the legacy of the National Junior Shorthorn Show. Your support and generosity is greatly appreciated. Thank You to *Shorthorn Country* for advertising this event and Arin Strasburg for creating the catalog.

Also, a big Thank You to John Sullivan for supplying the meal and hosting this event.

BID and Watch it LIVE!! ... Catch candid interview's by *Livestock World's* anchorman, Chris Terembes, live starting Saturday, October 17th at 4:00 pm broadcast, on www.LiveAuctions.tv.

1 FOUNDATION FEMALE - CF CSF Queen 519

01.23.15 • Roan • Polled

WHR SONNY 8114 ET CF TRUMP X
WR4 RODEO CUMBERLAND 3R52
CF QUEEN'S SOLUTION 53X CF SOLUTION X ET *x
CF RODEO CASINO 100

CE: -8 BW: 5.6 WW: 67.5 YW: 92 M: 16

Thank you Cates Farms & Cornerstone Farms for your donation.

VALUE - Priceless

The Shorthorn Foundation female has become a tradition to raise money for Shorthorn Junior Nationals. Breeders have donated heifers where 100% of the proceeds goes towards Junior Nationals.

A gracious and big thank you goes out to the Cates Farms family and Cornerstone Farms, Jason Newcom. They have continuously been supporters and believers in the junior program. This fantastic donation is greatly appreciated. CF CSF Queen 519 is an outstanding phenotype heifer. Take this opportunity to help yourself and the juniors.



2 Shorthorn Lassie American Girl Doll

Thank you Karen Plate for your donation.

VALUE -

How can you put a price on what could possibly be your little girl's best friend?

It's hard to believe but Christmas isn't too far away. What a great gift this ASA American Lassie Girl Doll could be! Karen Plate of Nebraska made this amazing replica of our National Queens. The handmade outfit matches the National Costume to a T, even using the official "Royal Stuart" Tartan Plaid.



VS.



3 Iowa Hawkeyes vs. Nebraska Cornhuskers

Thank you Craig Gana and family for your donation.

VALUE - \$800

There are not many things in life that are better than college football. The Nebraska Cornhuskers play the Iowa Hawkeyes on Friday, November 27, 2015 at the Tom Osborne Field at Memorial Stadium, Lincoln, Nebraska. Time to be announced.

Come to Nebraska and enjoy a great tail-gating experience with the Gana Family. This package includes four tickets, premium seats; one night hotel stay; \$100 gift certificate for Huskers gear; \$100 gift certificate to Lazlos Brewery and Grill (an unforgettable dining experience); and tailgating at the Gana Family tailgate location where you will enjoy great food and drinks.



4 Legacy Livestock Photo Shoot

Thank you Legacy Livestock Imaging, Charles & Heidi Anderson for your donation.

VALUE - \$1,200

Show day, farm visits or the picture pen nobody captures the moment like Legacy Livestock Imaging. We are excited to donate a one day agricultural photo shoot. We will provide eight hours of photography, transportation to the location or to the nearest major airport and a file of edited images. Valid in the continental United States only. Must be used by October 20, 2016. Buyer is responsible for meals, overnight accommodations and secondary transportation.



5 NAILE Show Program Covers

www.shorthorn.org
VALUE - Priceless

Advertise your farm at one of the largest Shorthorn Shows of the year on the back cover of the 2015 North American Livestock Show programs. Where else could you get this kind of exposure for the price?! Ads will be black and white.

- 5A - Jr Shorthorn & ShorthornPlus Show Program Back Cover (Sunday)
- 5B - Open National Shorthorn Show Program Back Cover (Tuesday)



8 Sunglo Show Feeds & Supplement Package

Thank you Sunglo for your donation.
VALUE - \$1,050

Sunglo Feeds wholeheartedly believes in Feeding their Potential whether that is the animal at stake or the exhibitor in the ring. We want to partner with our people to provide the best experience possible and maximize the potential of their projects. We have built our considerable experience in animal nutrition manufacturing by providing products and services with a distinctive difference for our Sunglo customers. Sunglo Feeds is a partner you can count on for integrity, excellence, and profound respect for you and your animal nutrition needs.

500 pounds of Right Now® Mineral Redeemable at any Cargill or Nutrena dealer and 10 bags of Sunglo Premium Cattle Feed Redeemable at any Sunglo Dealer.



6 Show Supply Package

Thank you Sullivan Supply/Stock Show University for your donation.

www.sullivansupply.com

VALUE - \$1,500

Includes Sullivan's 5' Upright Treadbright Dolly Box (\$965 value) fully loaded with Sullivan show supplies, Sullivan's Turbo Fan (\$265 value) and a complete Sullivan's Smart Series Package.

A special thank you to Sullivan Supply and Stock Show University. They are always generous sponsors of the American Junior Shorthorn Association.



7 South Texas Hog Hunt

Thank you Jim & Luann Williams, Brandon & Rachel Cutrer, and Luke & Catherine Neumayer of V8 Shorthorns for your donation.

www.v8ranch.com

VALUE - Up to \$5,000

Get your snake boots and hunting gear ready and head to Premont, TX for a wild hog hunt at V8 Ranch South guided by Jim Williams. This lot includes hunting for two, lodging for up to five people, and complimentary dinner for five at the world famous King's Inn. Great sightseeing for wildlife and birds, and a quiet retreat for non-hunters. Ranch is 30 minutes from King Ranch, one hour from Corpus Christi. Come enjoy the south Texas brush country and Texas gulf coast! Hunt can be used anytime during 2016 with flexible dates (except during Aggie Football season!)



9 One Free Conventional In-Vitro Fertilization Cycle

Thank you Trans Ova Genetics for your donation.
VALUE - \$750

Breeders who choose to use IVF technology have the opportunity to obtain more offspring from valuable females in their herd similar to the benefit of embryo transfer. Many breeders do not realize however, the additional benefits when using IVF such as the ability to sex-sort previously frozen semen as well as use sorted frozen semen and conventional semen in the IVF fertilization process.



10 Michelle Weber Original Painting

Thank you Schrag Shorthorn Farms, Sivad Farms and Dressen Family Farms for your donation.

VALUE - \$800

"Frosted Dawn" by Michelle Weber

Created by Artist Michelle Weber of Weber Custom Painting, "Frosted Dawn" captures four show stopping shorthorns in the vibrant morning light. It is an original, 24x30 oil painting on canvas and will be the perfect addition to any ranch, home or office. Visit www.webercustompainting.com! Photo courtesy of Sara Hunter.



11 Shorthorn Country Advertising & Web Ad

Thank you *Shorthorn Country* for your donation
www.shorthorncountry.net

VALUE - \$1,530

A full color, two-page ad in the May/June issue of *Shorthorn Country ONLY* and a revolving banner ad on shorthorncountry.net. No additional charges for graphics. A very special thank you to the *Shorthorn Country* and Don Cagwin for all his support he has shown the Junior's through the years. Including the free advertisements on this very sale, Leading A Legacy. Let's give the *Shorthorn Country* staff, Darryl, Cindy, Tracy and Amy a big thank you for the expansive and tremendous coverage of the major national Shorthorn shows!



14 Wooden Bench

Thank you Greg Crawford for your donation.

VALUE - Hard to put a value on high quality, handmade products

This handmade planter bench was such a huge hit at this Year's Junior National silent auction we asked Greg to make us another and he did not disappoint!

Made of Cedar, this super sturdy bench has a built in planter with plant included. Whether you put it by your front door, set it on your deck or have it by your barn for people to sit a spell it will be the envy outdoor spot of all.



12 Hat Embroidery Service

Thank you Debbie Vansickle & Red Barn Designs for your donation.

www.shopredbarn.com

VALUE - \$360

Red Barn designs is located in central Indiana and owned by Deb Vansickle and family. They have donated the embroidery on 24 hats. This is a great opportunity to support the juniors as well as promote your livestock. (Hats not included)



15 Horseshoe Fire Pit

Thank you to the Smith Family Farms for your donation.

VALUE - Rare

On a nice warm summer evening after a long day spent in the barn everyone needs to relax, this fire pit would be a great addition to a nice evening spent on the back porch. This is a welded fire pit, made out of horseshoes.



13 Chicago Bulls Tickets

Thank you Mark Gordon, Rockin' G Land & Cattle for your donation.

VALUE - \$600

Four tickets to the infamous Chicago Bulls! Any regular season game. Just need to know which game three weeks prior to game. Donated by a long time, strong supporter of the Junior association and ASA Board member, Mr. Mark Gordon. Any home, regular season game is available.



16 Iowa State Basketball Package

Thank you John Hagie & Cyclone Trace Cattle Company for your donation.

www.cyclonetrace.com

VALUE - Precious

Attention Cyclone Fans! John Hagie is offering four seats to any Iowa State Basketball game with the exception of the Kansas game. John will even reimburse the purchaser for hotel, food and gas to attend the game as long as original receipts are sent with the request for reimbursement. WOW! This is a full paid weekend or game day for the purchaser. These are excellent seats, on the third row close to mid-court. This is close enough you will be able to see and hear everything and feel the sweat from the players. Iowa State Basketball is a force in the Big 12 and you can experience it with this purchase. Nothing like feeling the excitement at the game! John requests at least a two week notification of which game you would like to attend. These seats and the experience is unmeasurable and one you will remember for a lifetime!



17 National Western Stock Show Program Covers

www.shorthorn.org
VALUE - Priceless

The recognition you receive from your firm being on the back cover of the program is endless. Ads are black & white.

- 17A - Shorthorn Pen Show Program Back Cover (Saturday)
- 17B - Shorthorn Junior Show Program Back Cover (Sunday)
- 17C - National Shorthorn Show Program Back Cover (Monday)

18 NHL & Mystic Lake Casino & Hotel Package

Thank you Terry & Alex Stade for your donation.
www.mysticlake.com
VALUE - \$2,100

Enjoy four seats at a Minnesota Wild Hockey Game. These tickets also include two parking passes. Game to be mutually agreed upon with donor. No need to worry about hotel expense either! Spend the night at Minnesota's most all-inclusive entertainment destination which is located just 25 minutes southwest of the Twin Cities! Enjoy a two-night get-away and stay at Mystic Lake Casino and Hotel. Each of the 600 Luxurious rooms and suites at Mystic Lake feature full room service and the ultimate in comfort. Other amenities include golf, spa, shopping, and entertainment. The Meadows at Mystic Lake is a par-72 Championship golf course just steps-away from the casino! As a guest at our hotel, you also have access to the 230,000 sq. foot. Dakotah Sport and Fitness center, which includes bowling and arcade.



19 Shorthorn Tile Mosaic

Thank you Allyssa Obrecht for your donation.
VALUE - Handcrafted

This Shorthorn tile mosaic is 45x21 inches including the frame. Tile pieces were used to create this scenic pasture view including red, roan, white and black Shorthorn heifers. This mosaic was designed and hand made by Allyssa Obrecht. This is somewhat heavy and will require a sturdy wall for display. The frame was built for the mosaic from barn boards that belonged to Charles William Obrecht - Allyssa's great, great grandfather. He raised Shorthorn cattle in the early 1900's. This mosaic would be perfect for any Shorthorn enthusiast!



THE SHOWTIMES
 JR. LIVESTOCK MAGAZINE

20 Showtimes Advertisement

Thank you to the Reid Family for your donation.
www.theshowtimesmagazine.com
VALUE - \$650

One page, full color advertisement. Design is included. The Showtimes junior livestock magazine is owned and operated by the Reid family of Colorado. They have grown into a prominent national junior livestock magazine business from the love their family has for the industry. The Reid family are Shorthorn enthusiasts and are strong supporters of junior programs.



21 Barn Quilt

Thank you WFS for your donation.
VALUE - Hand crafted

Handmade by Dean and Jan Lee of Amboy, MN, this beautiful barn quilt is hand made and completely safe to be outdoors. Barn quilts are a square piece of wood painted with colorful designs that are usually mounted on the side of barns or garages.



22 Barn Wood Sign

Thank you Calloway Farms for your donation.
VALUE - Hand crafted

This hand painted Shorthorn sign is painted on reclaimed barn boards. With the purchase of this sign, there will be the option to have it personalized and shipped to a location of your choice.



23 **Boehringer Ingelheim Package**

Thank you Chris Stuva & **Boehringer Ingelheim** for your donation.

VALUE - \$325

Boehringer Ingelheim Vetmedica Inc. is one of the world's twenty leading research-driven pharmaceutical company's with more than 125 years of experience. The company's objectives and beliefs can be summed up in a single phrase: Value through Innovation, the central concept of our corporate vision. **Boehringer Ingelheim Vetmedica Inc.** is happy to support the Junior Shorthorn Association by donating two - 500 ml **Cydetin Injectable** bottles and applicator syringes.



24 **National Junior Heifer Show Program Cover**

www.shorthorn.org

VALUE - Priceless

Outstanding opportunity! This will be the cover of the 2016 National Junior Shorthorn Show & Youth Conference program for both days, Wednesday and Thursday. This can be a special ad featuring your program in front of all juniors in America. The ad will need to be clean lined and approved by the ASA staff. This ad will be approximately 2/3 of the cover and full color. The other 1/3 will be needed for show logo, date, etc.

- 24A - Cover, Jr National Show Program
- 24B - Inside Front Cover, Jr National Show Program
- 24C - Inside Back Cover, Jr National Show Program
- 24D - Back Cover, Jr National Show Program



You can purchase these items at auction from your dollars earned at **Cowboy Casino night**. Items that can be used during the **2016 Junior Nationals** include ...

- Radisson 2 nights free (executive room) plus \$100 gift card to Axels (restaurant);
- Gift certificate to Grumpy's Bar & Grill;
- Gift certificate to Joe Senser's Sports Theatre;
- Free Dinner for 2 to Khan's Mongolian Barbecue

The Tradition Continues ...

The American Junior Shorthorn Association has started a great program where they ask the exhibitor of the **Grand Champion Purebred Female** and the **Grand Champion ShorthornPlus Female** from the **National Junior Shorthorn Heifer Show** to voluntarily donate a flush.

This year, both exhibitors were excited to participate. What a great way for our **Junior Members** to give back and appreciate their success!



CYT Dream Lady AV 4141, Grand Champion Shorthorn Female, 2015 National Junior Shorthorn Show

BW:3.6 WW: 67 YW:88 M:21

25 **IVF Flush**

Thank you **Sara Sullivan and family** for your donation.

VALUE - A progressive breeder will bid without hesitation

Selling one IVF cycle flush on **CYT Dream Lady AV 4141**, the 2015 National Junior Shorthorn Show Grand Champion Shorthorn Female. You will receive **Dream Lady's** very first flush. She will be ready for an early IVF cycle. She is due to calve **March 2016**. Sara will guarantee a minimum of three transferable embryos on the IVF Cycle. Sara's favorite show of the year is **Shorthorn Junior Nationals**. She is proud to give back to the junior program. All flushing expenses and semen are the buyers responsibility. Flush to take place at **Trans Ova Genetics** any time after **April 25, 2016**.



SULL Miss Right Direction, Grand Champion ShorthornPlus Female, 2015 National Junior Shorthorn Show

BW:1.9 WW: 67 YW:89 M:25

26 **IVF Flush**

Thank you **Madison McCormick and family** for your donation.

VALUE - A progressive breeder will bid without hesitation

Selling one IVF cycle flush on **SULL Miss Right Direction**, the 2015 National Junior Shorthorn Show Grand Champion ShorthornPlus Female. You may flush **Miss Right Direction** any time. She has calved and is ready for the date that you choose. Madison will guarantee a minimum of three transferable embryos from the IVF cycle. A huge thank you to **Madison and the McCormick family**, new Shorthorn breeders, who are enjoying the Shorthorn junior program. All flushing expenses and semen are the buyers responsibility. Flush to take place at **Trans Ova Genetics** any time.

SULLIVAN

farms

701 Iowa Ave.
Dunlap, IA 51529

**FIRST CLASS
PRE-SORTED
PAID**
Montezuma, Iowa
Permit No. 30

Designed
by



www.designsbyarin.com



ML
QUALITY IN VOLUME